Weather Outlook
Tonight
Scattered showers
Temperatures today: Max., 60; Min., 42
Detailed Report on Last Page

The Kingston Daily Freeman

First in News
Local, National, Foreign
Ulster County's Leading
Advertising Medium

VOL. LXXI.—No. 153. CITY OF KINGSTON, N. Y., FRIDAY EVENING, APRIL 17, 1942. PRICE FOUR CENTS.

U. S. CALLS AMBASSADOR LEAHY FROM FRANCE; BRITISH DESTROY 6,000 OIL WELLS IN BURMA

Districting Is Defeated By Senate

First Try to Realign Legislative Districts In 25 Years Was Downed Today

Quick Ballot

Debate Surprisingly Brief on Bitter Subject

Albany, N. Y., April 17 (AP)—New York's senate defeated today efforts to reapportion both congressional and legislative districts.

In a surprisingly quick ballot after killing the state's first attempt to realign legislative districts in 25 years, the senate also dropped congressional redistricting by a margin of three votes.

The vote on legislative reapportionment was 21 to 27 and on the congressional proposal, 24 to 24. Twenty-six votes are necessary for adoption of any measure.

Senator Frederic R. Coudert, Jr., New York city Republican, who voted in favor of legislative reapportionment, shifted to negative vote on the congressional measure.

"Since the major part of the program has been defeated I will not vote for anything which may postpone ultimate passage of the entire program," he explained.

Republican Majority Leader Joe R. Hanley reiterated a stand that "this is not a party measure.

"Any Republican in this senate is free to vote as he sees fit on the measure," he asserted.

To some legislators, the debate was surprisingly brief on the legislature's bitterest and most controversial subject.

Defeated by Voice Vote

New York's senate beat down today a Democratic effort to amend a reapportionment bill which opponents termed a Republican attempt to "get more legislative representation than they're entitled to."

Immediately, the senate turned to a vote on the bitterly contested main bill which would increase senate districts from 51 to 56, and revise almost every assembly line. After disposing of this issue, the senate planned to ballot on a congressional reapportionment bill.

The amendment, defeated by a voice vote, offered by Senator Lazarus Joseph, New York city Democrat, would have re-shuffled the entire realignment proposed by a Republican-dominated reapportionment committee and increased the number of present districts by only one.

"I agree sincerely with Governor Lehman," Joseph, a minority member of the committee, told the senate, "that we need a reapportionment to offset population shifts and give a more just representation.

"But I am convinced the present measure was drafted by Republicans who found this an opportune time to get more legislative representation than they're entitled to. For a political maneuver, I don't blame them."

Senator Frederic R. Coudert, Jr., opposed the amendment. He maintained the committee bill would correct what he called "shocking under representation" of heavily populated metropolitan districts.

Still aroused by the bitter debate which resulted in a lack of five votes for adoption of the bill, the Senate turned immediately to balloting on congressional reapportionment—an issue expected to be even closer.

The measure to realign senate districts, increase the number of representatives from 51 to 56 and shift almost every assembly line, was assailed by Senator Jacob J. Schwartzwald, Brooklyn Democrat as "a partisan, political, gerrymandering Republican bill."

"It would deprive metropolitan districts with known Democratic sentiment of fair representation." he shouted. "It seeks to over-balance representation by distorting the constitution and giving undue weight to the Republican party.

"It is a sham and can lay no claim to equality."

Senator Peter J. Farrell, Queens Democrat, maintained, however, rejection of the bill would "deny the people of this state something for which we are now fighting a war—fair and equal representation."

Other opponents, including Senator Roy Page, Binghamton Republican, contended reapportion-

(Continued on Page 13)

Henry-Haye Leaves Welles' Office

Gaston Henry-Haye, French ambassador, (above) was unsmiling as he left the office of Acting Secretary of State Sumner Welles in Washington, D. C. Henry-Haye called to make known that Vichy had rejected a recent United States note in which this country lashed out at collaborationists in France.

Army About Ready for Offense, Says Stimson

Things Are Beginning to Move in Right Direction, He States; Morale Said to Be Superb

Washington, April 17 (AP)—Secretary Stimson said today that "so far as the army is concerned we are getting pretty near to the stage of being ready for an offensive, however difficult it may be."

In a review of American military progress since Pearl Harbor, given in general terms at his press conference, Stimson said:

"Things are beginning to move and to move in the right direction."

"I am now more than ever convinced that we are going to get on the offensive and to do so at the earliest practicable moment," he added.

He stressed, however, that preparation for offensive warfare in a conflict which involved the entire globe was a long and difficult process.

"Before we can lead this nation into a long sustained offensive we must be as sure as possible that certain key points in our armor are as safe as possible," the war secretary said.

"We must make sure that our resources and manufacturies are protected against any interruption which would hold up or damage our offense.

"And when it is a world war with powerful enemies attacking us all around the globe, our key points of defense run far out into distant quarters of the world where some friendly nation is holding a post that is vital to us. That is what we have been trying to do during these difficult months and the task is not yet finished."

Stimson described the morale of the American fighting forces as "superb."

Oil-Burning Units In East To Be Converted

Reading, Pa., April 17 (AP).—Anthracite operators expect oil-burning units in approximately 850,000 homes in the east will have to be converted to the use of other fuels, mainly coal, before next winter.

Heavy losses of tankers and increased consumption of oil products in the war program will force the change, said Frank C. Wright, Washington representative of the anthracite coal operators association.

Accompanying the conversion will be a demand for iron furnace grates, he told delegates to the 35th convention of the Pennsylvania Retail Coal Merchants' Association.

Dealers, he added, expect there will not be enough grates to meet the demand.

Young Boy Hit by Taxi, in Hospital

Thomas Maines, Aged 6, Is Reported in Fair Condition Today

Thomas Maines, 6, of 56 Franklin street, was injured when knocked down by a taxi driven by Edward S. Benoit of 115 Wall street at 7:40 o'clock Thursday night. The boy was taken to the Kingston Hospital by Mr. Benoit, where his condition today was reported as fair. X-rays pictures will be taken today at the hospital to determine if the boy suffered a skull fracture.

According to the police report and Mr. Benoit's statement to the police he was driving over Henry street and near the intersection of Schryver Court the boy ran out from behind a parked car directly in the path of the taxicab.

The police learned that Isadore Halpern of 196 Henry street had the boy in his car and had stopped on Henry street at the curb to allow the boy to get out of the car. Mr. Halpern told the police he thought that the boy would continue on to his home without attempting to cross the street, but instead the boy ran out and was crossing the street when struck.

Malta Gets George Cross

London, April 17 (AP)—In special recognition of the way Malta has borne up under the steady bombings of Axis warplanes, King George VI has awarded it the George Cross, the first time a medal has been conferred on a part of the British Empire. The fortified island, less than 60 miles from Sicily, as long ago as March 7 had had 2,000 air raid alarms since Italy's entrance into the war.

Darlan in Command Of All Vichy Forces And Heir to Petain

Move Apparently Eases Crisis in Relation With Allies; Bitterly Anti-British He's Adamant Against Handing Fleet to Germans

By GEORGE D. GREENE
Associated Press War Editor

France's new pro-Nazi premier, the wily Pierre Laval, named Admiral Jean Darlan as commander of French land, sea and air forces today, and thereby apparently eased the crisis in relations with the allies.

Admiral Darlan also was designated as heir to 85-year-old Marshal Philippe Petain as chief of state, a Vichy communique announced.

Although bitterly anti-British, Darlan is said to be adamant against handing over the French fleet to Germany. It remained to be seen, however, how far he would collaborate with the collaborationist, Laval.

The possible "joker" was that Darlan resigned his vice premiership and all ministerial posts to become head of the nation's armed forces—and presumably he would be bound to obey Laval's orders.

All other members of the old government resigned, with Petain's formal thanks "for the devoted help which they had given him in the grace circumstances through which the country is passing."

Free French quarters in London predicted that one of Laval's first acts would be to send French warships into the Mediteranean and the Atlantic in an attempt to provoke an incident with British naval forces and thus drive France into war on the side of the Axis.

These quarters declared Laval would resort to such a trick because "he would not dare hand over the French fleet to Hitler outright . . . the people would not stand for it."

In Washington, observers frankly considered the possibility of a shooting war between the French and allied navies as a highly competent source said there was evidence that Laval planned to throw the French fleet into a campaign to recapture French possessions now in the hands of Gen. Charles De Gaulle's anti-Vichy Free French forces.

Military analysts said Laval might attempt to drive the Free French and British out of Syria, in a campaign synchronized with Hitler's heralded thrust into the middle east, or send warships and troop transports to the West African coast in an atempt to wrest control of Equatorial Africa from Gen. De Gaulle's followers.

Washington expected an announcement today on how far the United States would go in breaking off relations with the new Vichy regime, with speculation centering on the chances of a complete rupture.

Emphasizing the United States' firm stand, Acting Secretary of State Sumner Welles already has rejected the latest communication from Vichy—a verbal notice refusing to accept an American note which condemned "that small handful of Frenchmen" playing Hitler's game.

Whatever may happen, high quarters in Washington declared the United States was ready for swift action and would not hesitate to act—especially if Laval's plans involved French possessions in the western hemisphere, including Martinique, Guadaloupe and French Guiana.

Delivers Rule to Laval

In Vichy, Marshal Petain, the old "hero of Verdun" in the 1914-18 World War, who surrendered France to Adolf Hitler's conquering legions in June, 1940, presided at a half-hour final session of his cabinet and delivered actual rule of France to Laval.

Dispatches from Bern, Switzerland, said anti-collaborationists were on the march again in Paris; violence was reported, and three mysterious fires were said to have broken out, one of them raging through the historic Frontainebleau Forest near Paris.

Other major developments:

Attack on Italy—Premier Mussolini's high command announced tersely that "an attempt of the enemy to make a landing on one of our islands south of Crete was unsuccessful."

Presumably the attack was made by British sea-borne forces.

Russian campaign—Adolf Hitler's field headquarters acknowledged that the Red armies had launched a powerful attack on the central (Moscow) front, while a Berlin broadcast complained that "German troops have to fight

(Continued on Page 11)

Combined General Staff Is Agitated For by British

By DREW MIDDLETON

London, April 17 (AP)—Agitation for a combined general staff which would integrate Britain's three fighting services as one gigantic combat team is growing in influential London circles considering reverses in the Pacific war and successes in European coastal raids.

Observers said Britain was near the end of fresh manpower resources and the obvious answer was to employ more efficiently those already in the army, navy and Royal Air Force.

Commando thrusts against German continental bases are cited by informed sources as a model in their use of the three arms.

The London visit of Gen. George C. Marshall, U. S. Army chief of staff, and the appointment of Lord Louis Mountbatten, adventurous cousin of King George VI, to lead the invasion-trained Commandos focus attention on the British-American role in battles of 1942.

British naval losses in the Bay of Bengal following the fall of Singapore have aroused uneasiness in Commons over an alleged lack of coordination in land, sea and air operations.

This is echoed by the powerful London Times. It pleaded editorially for a combined general staff to outline British strategy as simple logic which might reassure the nation that risks assumed in the Indian Ocean "were not taken haphazardly, but were organically part of an articulated plan for the conduct of the whole campaign in Asiatic lands and oceans."

The Times declared that lack of air support had accounted for a "succession of military and naval disasters," adding:

"The conviction that something is fundamentally lacking in coordination of the three fighting services has steadily gained ground in the present war and was never more widely or firmly held than now."

To Curb Unwarranted Rent Raising in State

Washington, April 17 (AP)—New Yorkers in defense areas who have been the victims of "rent gouging" are going to get help from the government.

Although New York's legislature yesterday abandoned state wartime rent control on advice of federal authorities, Price Administrator Leon Henderson has announced he will act "hard and rapidly" to curb unwarranted rent raising.

He disclosed surveys have been made in more than 200 defense area communities in the country, including New York state.

"We are not going to permit anyone to profiteer in rents at the expense of defense workers, families of enlisted men, civilian personnel of military establishments and civilian residents of defense areas so far as we can prevent it," he said.

Merrick Leaves $300

Miami, Fla., April 17 (AP) — George E. Merrick, who was reported once to have refused $80,000,000 for his real estate holdings in Coral Gables, left an estate of only $300, it was revealed in his will filed for probate yesterday. His widow was named executrix of the estate, consisting of equity in an automobile and a salary balance due from his job as Miami's postmaster. Friends said Merrick used most of his income in payment of claims growing out of the crash of the Florida real estate boom. He developed Coral Gables.

57,583 Jobs Filled

Albany, N. Y., April 17 (AP)—The U. S. Employment Service for New York filled 57,583 jobs in March, 19 per cent more than in the previous month, Director Richard C. Brockway announced today. The placements included 21,074 in manufacturing, 14,393 in household jobs, and 22,116 in other employment. These represented a 17 per cent increase over February in New York city and 21 per cent in the rest of the state.

Japanese Invade Panay

While Corregidor's guns pounded troop concentrations on Bataan and enemy batteries on the Peninsula and Manila Bay's south shore (A), the Japanese invaded Panay (B), making landings near Iloilo and Capiz. On Mindanao (C) Jap losses were reported through patrol action near Zamboango, Digos.

Would Apply Anti-Trust Laws to Labor Unions

Outcome of War To Be Determined By Our Production

General Somervell Says Next 200 Days Is Life or Death Period in World War II

By DEWITT MACKENZIE
(Wide World War Analyst)

Lieutenant General Brehon B. Somervell, commanding general of the United States Service of Supply, says the outcome of the war will be determined by our production in the next 200 days—which is a life-or-death truth.

That's along the line of an inquiry I have received from Schoolboy Edwin Peel of Honey Grove, Texas, who asks "What America is doing to win this war." He is making a speech and has turned to your columnist for aid and comfort.

Edwin picked on me because I led with my chin last week when I wrote a column answering the appeal of another high-school lad—John Hunt of Philadelphia—for help on an essay about "Why America must win this war." Having let myself in for this, the easiest way is to stand and deliver, although my Texas friend's query presents its difficulties in these days of censorship.

Now how would you, good read-

(Continued on Page 12)

Congress Continues to Debate War Profits and Overtime Pay in New Hearings

Washington, April 17 (AP)—A move to subject labor unions to prosecution under the anti-trust law and to prevent them from forcing employers to hire "unnecessary" workers was laid before Congress today in the midst of a controversy over war profits and overtime pay.

The House judiciary committee opened hearings on the new proposal as Chairman Vinson (D.-Ga.) of the naval affairs committee called for a showdown on a measure setting a percentage limitation on profits, restricting union activities, and suspending the 40-hour week.

The measure to bring labor unions under jurisdiction of the anti-trust law was offered by Rep. Monroney (D.-Okla.). Unlike the profits-labor legislation pending before the naval committee, it was designed to extend beyond the war as permanent legislation.

On the Senate side, a subcommittee drafted legislation giving the government veto power over wage and salary increases and restricting the extension of closed shop agreements.

The measure, a modified version of a bill by Senator Ball (R.-Minn.) will be referred to the full labor committee on Monday and, if approved, placed immediately before the Senate.

Chairman Thomas (D.-Utah)

(Continued on Page 11)

AP Foreign Staff Works in Face of Personal Danger, Serious Obstacles

New York, April 17 (AP)—Kent Cooper, general manager of the Associated Press, said today in his annual report to the board of directors that the AP foreign staff "continued to acquit itself brilliantly, often in the face of great personal danger, and always in the midst of serious obstacles."

He said that the constantly spreading world conflagration set the tempo in 1941 for every department of the Associated Press, a cooperative news gathering association of 1,400 newspapers.

"The membership should never forget the heroic and effective service rendered by this splendid corps of foreign correspondents and photographers from their beleaguered posts around the world," he said. "It would be possible to cite many specific cases of accomplishment, above and beyond the line of duty. I refrain from doing so * * * only because cheerful sacrifice and courageous conduct were so widespread that it would be unjust to single out any individual. Every individual on the foreign staff deserves his part of the credit."

He said the multiplication of foreign broadcasts meant that the available raw material mounted sometimes to 100,000 words daily—"all of it essentially a part of one single story."

"The members gave their full support so whole-heartedly," he added, "that Associated Press foreign dispatches gained an even greater margin of play over dispatches of all competing agencies combined."

Cooper noted that to balance the heavy war ration, "systematic efforts were made to stimulate new

(Continued on Page 12)

35 More Hostages Are Shot

Executions Continue In France In Reprisal For Attacks On German Troops

'Scorched Earth'

Allies Must Assume Offensive Against India and Australia

By ROGER D. GREENE
Associated Press War Editor

The United States recalled Ambassador Admiral William D. Leahy from France today "for consultation" as the Vichy government resigned and old Marshal Petain, apparently putting a "brake" on the resurgence of pro-Nazi Pierre Laval to power, named Admiral Jean Darlan as commander of French land, sea and air forces.

Vichy dispatches said Ambassador Leahy had been ordered home to consult with the government—not necessarily meaning an open break in Washington-Vichy relations—and that he was expected to leave within two or three weeks.

Admiral Darlan was also designated Petain's heir as chief of state, and neutral observers saw in this the possibility that the 85-year-old marshal, in a final anti-collaboration gesture, sought to prevent Laval from assuming complete dictatorial powers.

As the Vichy drama sped toward a climax, bristling with the likelihood of world-wide repercussions, fresh outbreaks of terrorism were reported against the German occupation armies in France.

Nazi authorities in Vichy announced that 35 more hostages had been shot in occupied France in reprisal for attacks on German troops, and anti-collaboration demonstrators were said to be marching again in Paris.

MacArthur in Command

Stimson also declared that Gen. Douglas MacArthur was in complete "over-all strategic command" of the Allied war effort in the southwest Pacific and in charge of "practical coordination" in that area to defeat the Japanese invaders.

The war secretary described confusion over Gen. MacArthur's exact status as "a tempest in a teapot" and said he had the same type of command as formerly was held by the British Gen. Sir Archibald P. Wavell.

In the Philippine theatre, a War Department bulletin announced that more than 65,000 American-Filipino troops and civilians, including 16 generals, had been unreported for more than a week on Bataan peninsula and were "presumably in the hands of the enemy."

The figure included 35,000 combat troops, 5,500 sick and wounded, supply and other noncombatant troops, and 25,00 civilians.

All 68 army nurses on Bataan were evacuated to Corregidor Island on April 9, the communique said.

In Burma, latest reports indicated that the situation was critical in the extreme.

"Scorched Earth" Policy

British engineers applying the "scorched earth" policy were reported to have destroyed 6,000 oil wells in the rich Yenangyaung fields in western Burma today as outnumbered British troops retreated anew under the fiercest Japanese assault of the campaign.

Simultaneously, British Minister Richard G. Casey warned that the Allies must assume Japan can strike in "major offensives against Australia and India" at the same time.

Burma is the eastern approach to India.

British headquarters acknowledged that battle-worn British troops, fighting a desperate holding action against Japan's invasion armies in the Irrawaddy river valley, had withdrawn at least 15 miles to a line north of Magwe.

Magwe is the gateway to the Yenangyaung oil fields, China's chief source of oil supplies.

The British communique said heavy Japanese pressure on the British right flank had forced the withdrawal, but said other British troops in the Taungdwingyi sector were still "successfully protecting the right flank of the Chinese Expeditionary Force."

The main Chinese army, commanded by the American Lieut.-Gen. Joseph W. Stilwell, is under heavy attack by Japanese columns

(Continued on Page 13)

More than 490 million pairs of shoes were produced in the United States last year, the Department of Commerce says.

CASH LOANS
GEARED TO DEFENSE

Cash Loans have a part in defense too. They provide defense and other workers with a source of ready financial assistance. They help to eliminate work-hampering financial worries.

Our loan service is geared to the national effort. We have not allowed conditions to slow up our quick loan policy. In many ways our service has been improved.

HOW TO GET A LOAN

Employed men or women need not hesitate to borrow for any worthy purpose. Come in or phone, state the amount you want and tell us a few facts about yourself. We arrange the details privately—without asking embarrassing questions of friends or relatives.

$10 TO $100 ON YOUR SIGNATURE ONLY IF EMPLOYED
$10 TO $300 IN ONE DAY ON AUTO OR FURNITURE

PICK YOUR PAYMENTS

CASH YOU GET	Monthly Payments Including All Charges 6 Mo.	12 Mo.	15 Mo.
$ 50	$ 9.07	$ 4.87	$
100	18.15	9.74	8.07
200	36.15	19.32	15.98
300	54.02	28.82	23.79

Other amounts in Proportion (D)

39 JOHN STREET
2nd Floor Phone 947

Capital
FINANCE CORPORATION

$100,000 TO LOAN

To Buy
To Build
To Modernize

PAY IT BACK LIKE RENT MONTHLY

Savings and Loan Association of Kingston

267 Wall St. Phone 4320

Defense Bonds and Stamps For Sale

COOKBOOKLETS Nos. 1 to 20 NOW on SALE

SPECIAL OFFER TO READERS
20 Culinary Arts Institute COOKBOOKLETS

This coupon, with only 13c in cash, entitles holder to any Culinary Arts Institute Cookbooklet which has been released. The complete set consists of 20 booklets which may be obtained a book each week as they are released.

COOKBOOKLETS on SALE

BECK'S MARKET, 662 Broadway
CRAFT'S, 59 O'NEIL ST.
JUMP'S MARKET, 350 Broadway
MINASIAN MARKET, 43 N. Front St.
ROSE'S MARKET, Cor. Franklin & Furnace Sts.
FREEMAN OFFICES, 237 Fair St., Uptown, 1-9 Broadway, Downtown
BULL MARKETS, Cor. Smith Ave. & Grand St., Cor. Hurley & Washington Aves.
GEO. DAWKINS, 100 Foxhall Ave.
KELDER'S GROCERY, 183 Wall St.
MOHICAN MARKET, 57 John St.
SAMUELS MARKETS, Cor. B'way & Cedar St., Cor. No. Front & Crown Sts.
HARRY TEETSEL, 337 Washington Ave.

In KERHONKSON—BROWN'S DRUG STORE
In PORT EWEN—JUMP'S MARKET, Broadway
In ROSENDALE—VAUGHN'S DRUG STORE
In SAUGERTIES—FRANK S. TONGUE & SON, 223 Main St.
In WOODSTOCK—CAREY'S LUNCHEONETTE

MAIL ORDER COUPON

If You Prefer to Order Cookbooklets By Mail

Circle the numbers of booklets wanted, enclose 13c plus 3c for postage (total 16c) for each booklet ordered and mail this coupon to

The Kingston Daily Freeman, Cookbooklet Dept., Freeman Square, Kingston, N.Y.

1 2 3 4 5 6 7 8
9 10 11 12 13 14
15 16 17 18 19 20

TOTAL AMOUNT ENCLOSED

PRINT NAME ....
STREET & NO. or R.F.D. No. ....
CITY and STATE ....

Flashes of Life Sketched in Brief

(By The Associated Press)

Rude Awakening

St. Louis — Bishop William Scarlett's faith in humanity is shaken.

He gave $5 to a stranger who said he was the brother of Bishop Sturdivant of Fond Du Lac, Wis., and in temporary financial difficulty.

Only when he called Bishop Sturdivant to inform him the whereabouts of his brother, there came the sad awakening—Bishop Sturdivant had no brother.

No Deliveries

Fort Wayne, Ind. — Richard Buchur, Fort Wayne bakery truck driver, starting out on his route, climbed into his truck, warmed up the motor and waved goodbye to fellow workers.

Just as he drove off, the front end of the truck dropped to the pavement. He got out and looked. Somebody had stolen the wheels. The route manager blamed tire thieves.

Surprise

Atlanta — A large part of Atlanta's fire department clanged down the street, came to a stop near the Atlanta Constitution's office.

From office boy to managing editor, the editorial force on the fourth floor rushed to windows to watch the action. The city editor dashed to the street level.

A reporter called the fire department.

The fire—it was on the fifth floor—the newspaper's composing room.

A Practical Man

Concordia, Kas. — Let's get right down to business," suggested Mayor Delmer Harris at the first aid class.

A few minutes later the mayor fainted.

He was resuscitated by members of the class.

Over, But Not Easy

Wellington, Kas. — Wellington residents are getting a little tired of scrambled eggs—en masse.

A truck loaded with 190 cases of eggs, valued at $1,500, overturned yesterday. It was the second such accident at the same curve.

Greek Traffic

Denver — Two sororities bring plenty of company, but three would be a crowd.

In denying the petition of the Alpha Xi Deltas to move into a block already occupied by two other sororities, the Denver zoning board explained that such organizations had a penchant for producing noise and attracting excessive traffic.

Freedom of the Press

Ottawa, Kas. — The editor of the Ottawa Herald looked twice at the latest communique from his country correspondent.

It was a report of a well attended neighborhood cockfight.

After applying total censorship, the editor mailed a note explaining the sport was outlawed in Kansas.

Marine Corps Chevrons

U. S. Marine Corps regulations of 1825 directed that sergeants wear chevrons above the elbow and corporals below the elbow.

STONE RIDGE

Stone Ridge, April 17—Reformed Church — Sunday school meets 10 a. m. Worship service at 11 o'clock. The Rev. Ivan Dykstra, pastor, will speak on the subject, "Jesus and a Desciple." Boy Scouts meet Thursday evening at 7 o'clock at the fire hall. Christian Endeavor devotions Friday evening at the church. Choir rehearsal Friday evening at 8 o'clock at the home of Mrs. Louis Sahler. The following consistory members were elected: Carl Gazley, dean; Cornelius Hardenbergh, elder.

Methodist Church — Sunday school meets at 10:30 a. m. Worship service at 11:30 o'clock. The Rev. Frederick Baker, pastor. The pastor would like all members who have conference vouchers to return them to him not later than April 26. The annual conference of the Methodist Church will be held on April 30, at the Washington Square Methodist Church, New York city. Union prayer service Thursday evening at the Methodist Church at 8 o'clock. The young people of the church will attend the Christian Endeavor Institute Monday evening at 7:30 o'clock at the Rosendale Reformed Church. An Olde English roast beef supper will be served at the church Wednesday, April 22. Supper will be served from 6 o'clock on.

At the last meeting of the Board of Trustees of the Stone Ridge Library it was decided to open the library Wednesdays the same hours as on Saturdays, 3 to 5 o'clock in the afternoon and 7 to 9 in the evening. The opening of the library Wednesday afternoons will go into effect on Wednesday, April 29. The following new books have been added to the library: Adult books—Spurs on the Boot, Thomas B. Morgan; Mission to Moscow, Joseph E. Davis; Return to the Future, Sigrid Undset; Jane Louise's Cook Book, Louise Pierce Bell. Juvenile books—Peter Piper's Pickled Peppers, Mabel Leigh Hunt; Snow Treasure, Marie McSwigan; The Problem Fox, Alexander Sturm; Boy of the Woods, Marie L. Wells and Dorothy Fox.

The regular Grange meetings will be held on the first and third Monday evenings. The next Grange meeting will be held Monday evening, May 4.

The Red Cross meets to sew garments Tuesday afternoon at 2 o'clock at the home of Mrs. Charles Hardenbergh.

Mr. and Mrs. Frank Salvorsen and son, Warren, of Battle Creek, Minn., are spending some time with Mrs. Salvorsen's parents, Mr. and Mrs. Daniel Froyland.

Mrs. C. M. Hardenbergh, Mrs. David Van Wagenen and John Van Wagenen spent a few days in Bethlehem, Pa., this week.

Miss Zella Sahler, a student nurse at the Kingston Hospital, spent Wednesday afternoon and evening at the home of Miss Marjorie Larsen.

The Player's Club presented the play, "Two Days To Marry," on Friday evening at the TB Hospital, Kingston.

Mrs. Ernest Howard is convalescing at her home after her recent operation at a Kingston hospital. Her many friends hope for a speedy recovery.

Mrs. James Robinson, who has been ill, is reported well again.

The physical property of 1,434 colleges and universities in the United States is valued at $2,556,074,571.

GARDEN for VICTORY
Grow Vitamins at Your Kitchen Door

Beautify Gardens

Growing Annuals Between Rows of Vegetables.

A pleasing design and the free use of flowers about your Victory Garden will make it an attraction the season long. The use of flowers in the vegetable garden is an old American Colonial idea.

Rows of annuals are alternated with rows of vegetables. The beds are raised and kept to sharply maintained straight lines with paths between, and around each vegetable bed there is a narrow border of some favorite annual. Some of the vegetables with ornamental foliage are effectively used in this manner. Among them are parsley, carrots, swiss chard, and that useful herb, sage, the gray green foliage and blue blooms of which are as attractive as many of the subjects grown exclusively in the flower garden.

Chives give a neat, grassy line and in their season give a wealth of heads of lavender bloom. Pansies, sweet alyssum, lobelia, Virginia stocks, dwarf petunias, dwarf marigolds and other low growing plants are often used as edging for vegetable patches.

In the garden laid out in straight rows an occasional row of annuals to furnish flowers for the table upon which the vegetables are to be used in the menu gives fine color and effect. For this purpose, centaureas, asters, calendulas, scabiosas, ten weeks stocks and other annuals of compact and upright growth are excellent. Annual plants of wide spreading, sprawling growth are not appropriate as vegetable companions.

A seed bed in some convenient corner with annuals growing in rows ready for transplanting may be established, and from this supply annuals can be transplanted into the vegetable garden as fast as some of the early vegetables have matured and have been gathered and used.

Look over the hoes and rakes occasionally and grease the blades if they are growing rusty.

Soil which is frozen should be thawed out gradually for seed box use. Quick drying tends to form hard lumps. After it is sifted, baking in a hot oven for half an hour will kill fungi and weed seeds.

Begin collecting stakes for the garden. There will never be enough when you want them.

In planning your Victory garden, make the width between rows for root crops, leaf crops and bush peas and beans, just wide enough for your wheel hoe to cultivate it with one trip.

PORT EWEN

Dorcas Meeting

Port Ewen, April 17—The Dorcas Society held its regular meeting at the Reformed Church hall on Wednesday evening. Mrs. Frank White, president, welcomed Mrs. Charles Hungerford, Mrs. Jacob Peck and Mrs. William Barclay, the guests of the evening. At the close of the business session a social hour was enjoyed and refreshments were served by the hostesses, Mrs. George Berens, Miss Emily Card and Miss Ella Jones. The next meeting will be held on Tuesday evening, April 28, with Mrs. Bevier Sleight, Mrs. Herbert Christian and Mrs. Ed Cunningham as hostesses.

Men's Bowling Banquet

Port Ewen, April 17—The Port Ewen Men's Community Club Bowling Club held its annual banquet at Schoentag's on Monday evening, April 13. Following the steak dinner, entertainment was furnished by Peter Donald, who was very hilarious with his songs, jokes, dances and Scotch tunes on his bag-pipes. Edmund P. Rochford of the Hercules Powder Company gave a very interesting talk on "The history of powder and explosives and their uses in modern warfare and industry." Members of the club who were honored by the group were Willard Walker, who is leaving to join the army, and Harold Ferguson, who is going to Oneonta as the G.L.F. representative. At the election of officers for the coming season, the following were elected: President, Vincent Meleski; vice president, Edwin Doyle, Sr.; secretary, Chester Barth, and treasurer Clifford Davis, Sr. The committee in charge of arrangements for the banquet were Vincent Meleski, chairman, assisted by Clifford Davis, Sr., Clifford Davis, Jr., Harold Ferguson and Edwin Doyle, Sr. Those present were Edmund Rochford, John T. Groves, Clifford Davis, Sr., Clifford Davis, Jr., Harold Ferguson, Lester Ferguson, Joel Kiff, Sr., Herbert Christian, Edwin Doyle, Sr., Edwin Doyle, Jr., Raymond Howe, Sr., Raymond Howe, Jr., John Reynolds, Sr., John Reynolds, Jr., David Harris, Chester Barth, Culver Ten Broeck, Sr., Walter Hutt, Robert Fairbrother, Adolph Munson, William Goodrich, Elmer Parsell, Vincent Meleski, Fred DuBois, Hubert DuBois, Jack Potter, Basil Potter, Jr., Gerow Sleight, Reginald Van Leuven, William Buddenhagen, Ernest Kelly, Capt. Brody, Peter Donald, Willard Walker, Frederick DeWitt, Robert Torrens, Sr., Robert Torrens, Jr., Ed Cunningham.

Observation Detail

Port Ewen, April 17—The following men comprised the detail at the ground observation post in St. Remy on Wednesday, April 15: Basil Potter, Jr., Robert Clark, John Reynolds, George Hayes, Henry Deane, Sr., the Rev. Frank Coutant, the Rev. George Berens, Harry Mabie, Joseph Snyder, Frank Albrecht, Martin Nilan and B. Coniglio. Several more men could be used very nicely on this detail. If anyone is willing to offer his services he is requested to notify either John Reynolds or Robert Fairbrother.

Books for the Soldiers

Port Ewen, April 17—There is still a need for books for the men in service and householders are requested to look through their shelves for volumes for that purpose. Books of fiction, travel, biography, and recent technical works are most needed. Old technical books are of no value. Books for this use may be left at Reg Van Leuven's barber shop as soon as possible. From there they will be sorted and shipped. The last books collected were sent to Camp Wheeler, Macon, Georgia.

Village Notes

Port Ewen, April 17—Mrs. Frank White was the overnight guest of Mr. and Mrs. Jacob Schuhle of Highland on Tuesday. While there she attended the district deputy grand matron's official visit to the Highland chapter, Eastern Star, where Mrs. White was one of the hostesses.

Mrs. Albert Siebert of Stapleton, Staten Island, recently visited Mr. and Mrs. William Siebert.

Mrs. Charles Behrens has returned home after a visit to her husband, Major Charles Behrens at Cochran Field, Georgia. While there she visited the flying field.

AT THE END OF A PERFECT DAY

Is nothing more cheerful than a glass of Utica Club, either Pilsner or XXX Pale Cream Ale. Ask for it in Clubs, Restaurants, Grocers. —Adv.

I'm not trying to stick my hose into your business, but don't you think I'd like to have the pleasant feel of cold water flowing through my innards again. As things stand now, I'm just stuck over in the corner of the cellar. Wake up! I'm worth money to someone. Sell me through a Want Ad.

NATIONAL WANT AD WEEK

Miss Lillian Neice is a patient at the Kingston Hospital.

Kathleen O'Banks spent the Easter vacation with her parents in New Haven, Conn.

The local teachers attended the conference in Marlborough this afternoon.

The Ladies' Auxiliary of the fire company will meet on Monday evening, April 20, at 7:30 o'clock at the fire house.

The junior choir of the Methodist Church will meet this evening.

The dartball playoff and dinner of the Federation of Men's Clubs will be held on Friday, April 24, at the Fair Street Reformed Church. Tickets are available and may be obtained from Robert Fairbrother.

The Friendship Club of the Methodist Church will meet on Tuesday evening, April 21, at 7:30 o'clock in the church hall.

The Parent-Teacher Association will hold its meeting this evening in the Reformed Church hall at 8 o'clock. A safety program will be presented. The public will be welcome, especially those who ride bicycles.

LYONSVILLE

Lyonsville, April 17 — Elder Chester Roosa this week gave the wood for the church for next winter all cut up, and Wednesday Elson Roosa, Frank VanDer Mark, Jacob Barley, David Countryman and the pastor drew it and put it into the church hall.

Tuesday evening, April 28, at the church, Col. Gerard L. McEntee, U.S.A. retired, will come as a guest of Frederick N. Kristeller, the chief observer of High Point, Post No. 1219, at 8 o'clock to give a lecture and show slides of the Philippines, where Col. McEntee has been located three different times during the period of his service. There will be no admission fee, an offering will be taken to cover some small expense and the balance will go to care for expenses of the Post. All members, relatives and friends of the post are invited to attend.

Spiritual Army of Soldiers, Is Explained

Saratoga Springs, N. Y., April 17 (AP)—The army is devoting more attention to the spiritual arming of soldiers "than ever before," a U. S. Army chaplain believes, and has given its chaplains "more authority than in the last World War."

Captain Roy J. Honeywell told the Troy conference of the Methodist Church last night that "the army is more definitely bringing religion to the boys in the service than ever before."

"The military authorities," he added, "are doing their best to keep up the high idealism of youth."

A "big percentage" of youth in the conference's churches are now serving in the armed forces, District Superintendents Eldon H. Martin, Burlington, Vt., and John L. Cole, Glens Falls, and Ernest F. Tripp, Albany, reported.

Kingston Totals 106 Placements During March

Albany, N. Y., April 17—The United States Employment Service for New York filled a total of 57,583 jobs during March, it was announced today by State Director Richard C. Brockway. Of these, 21,074 were in manufacturing, 14,393 in household jobs, and 22,116 were in other employment.

Total placements in Kingston were 106. Of these, 65 were in manufacturing plants, 21 in household service, and 20 in other jobs.

State-wide placements were 19 per cent higher than in February, partly because of two additional working days in March. Placements in New York city showed a 17 per cent increase, almost entirely as a result of increases in industries other than manufacturing. The gains were fairly uniform in all New York city offices except the needle-trades offices, which showed only a slight increase. This was no doubt due to the fact that employment in the apparel industry continued at the high level of the previous month.

Avalanches caused snow and rock to pile up 15 feet in spots round Lake Lucerne in Switzerland recently.

if

you are bothered with "hip trouble," or have "bust trouble," or your slips sag, "ride up" or bind, wear a slip that really "fits."

Miss Jane Cable will be at our store, Monday, Nov. 4, to advise you.

Laros DIMENSIONAL SLIP

ends all those bothers. For it's the first slip designed to fit perfectly each individual's particular figure. More than that, it's of the finest material and workmanship—so it naturally keeps that fit, and outwears even the best slips you've worn.

Come in and be measured for *your* slip—better yet, try it on. Made with the famous Laros PERMA-LOCKT seam, stronger than the fabric itself.

$2.98

THE MAYFAIR
280 FAIR ST. KINGSTON, N. Y.

It's different now...

Today People are Buying Merchandise that will give them dependable service for a long time to come. They're buying NOW. They're buying QUALITY.

while they last

Lawnmowers
"Quiet Lawnkeeper" $20.75
Other models from $7.95

Grass Shears - - - 29c

Hand Garden Tools
Spades, Forks, Trowels .... 10c ea.

Pyrex Casseroles
With Pie Plate Cover, 4 sizes ... 50c to 95c

New Hi-Gloss Floor Waxers $1.29

Combination Offer
Johnson's Cream Wax and Johnson's Blem
59c value for 39c

Odora Chests $1.98

Herzog's

Training Session Slated for Local Firemen April 22

A training session for both volunteer and auxiliary firemen of the city will open Wednesday evening, April 22, at 7:30 o'clock at the Central Fire Station, Fire Chief Joseph L. Murphy announced today.

The chief stressed the point that all firemen are required to have ten hours fire training. The class, he said, will register at 7:30 o'clock Wednesday night and start the training course at once.

Throw in Car With Tires

Woodstock, N. B., Canada, April 17 (AP)—Five tires "in real good shape, hardly worn at all" can be purchased for $825 from a motorist. He advertised today that he will "throw in absolutely free" a 1940 model automobile.

HOME BUREAU

Lomontville Unit

The Lomontville Home Bureau met at the home of Mrs. Ray LeFevre Wednesday, April 15, at 2 p. m.

Those present were: Mrs. F. Markle as guest, Mrs. D. France, Mrs. R. LeFevre, Mrs. R. Elliott, Mrs. M. V. Bryant, Mrs. C. Houghtaling, Mrs. M. Spireng, Mrs. R. Terwilliger, Mrs. G. Eckert, Mrs. N. Reis and Mrs. G. Ribstein.

The meeting opened with the reading of the minutes and roll call. Mrs. Houghtaling reported on the refinishing lessons and Mrs. LeFevre gave some useful subjection on the arrangement of clothes closets. Mrs. F. Markle gave a report on the health meetings she had attended.

The election of officers took place at this meeting. Mrs. Ray LeFevre was named chairman; Mrs. G. Ribstein, vice chairman; Mrs. D. France, secretary and treasurer.

Dance to
PHIL TOFFEL and his MUSIC
Every Friday, Saturday and Sunday Nights
—AT—
THE BARN
A Unique Night Club
NEVER A COVER CHARGE.
OPENING FRIDAY, MAY 1st
JOHNNY MICHAELS and his ORCHESTRA
The Hit Band of the U. S. O.

DESTROYER FULLAM LAUNCHED AT BOSTON

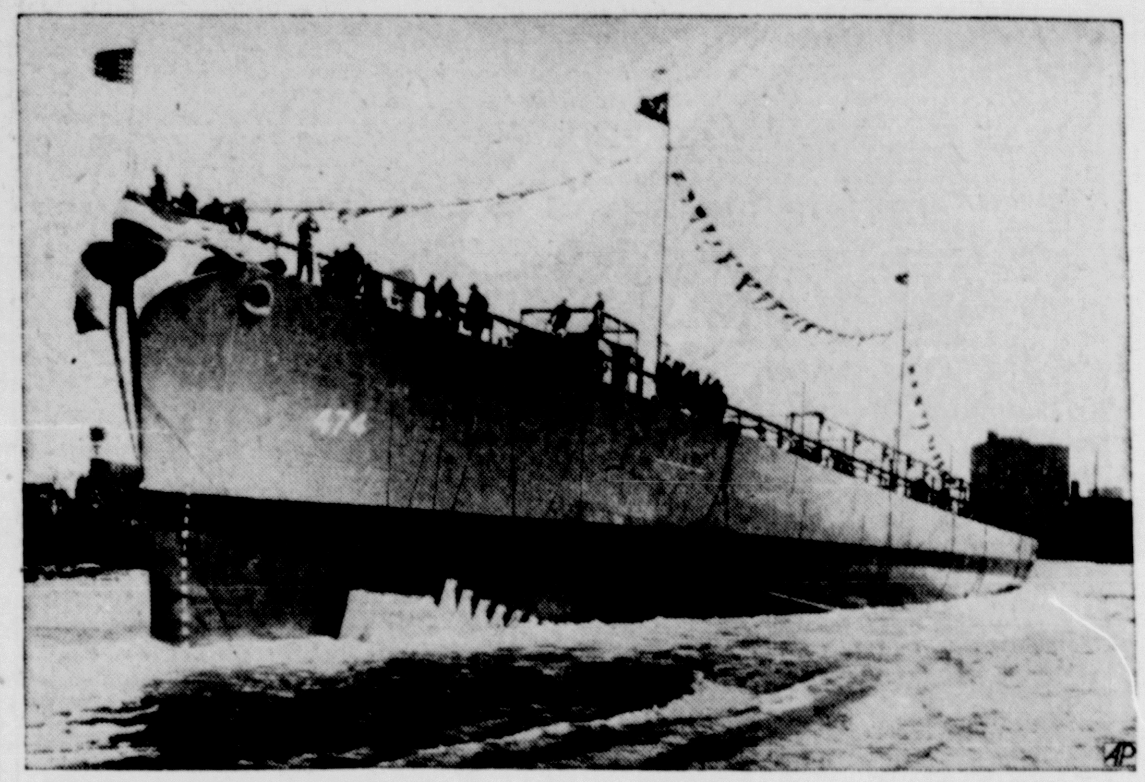

The U. S. S. Fullam (above), a new destroyer named for the late Rear Admiral William F. Fullam, floats off into Boston harbor after a launching ceremony at the Boston Navy Yard. The Fullam was one of two destroyers to go off the ways at the yard's shipbuilding plant the same day.

Physical Fitness Program

Annapolis, Md., April 17 (AP)—Twelve New York college and high school coaches begin supervision tomorrow of the navy's gigantic V-5 physical fitness program for aviation cadets. Fordham's Sleepy Jim Crowley, now a lieutenant commander in the naval reserves, heads the New Yorkers who will go to Chapel Hill, N. C., where a large portion of the estimated 30,000 flying fledglings will begin to arrive next month. Crowley is selected tentatively as athletic director at one of four naval pre-flight schools. Besides Crowley, the New Yorkers include Edwin W. Green, Suffern, whose high school football teams dropped only two games between 1938 and 1941; E. S. Schiffer, Bronx, and Jack Grant Verlee, Patchoque High football and basketball coach.

Eighteen Conductors

Eighteen different conductors have led the famous United States Marine Corps band since its inception, including the great John Philip Sousa.

NEW PALTZ

New Paltz, April 17—John Rassmussen and Alfred Zimmerman, New Paltz and Clintondale, received their first degree at the meeting of Adonai Lodge, F. and A. M., Monday night. David Corwin of New Paltz, the master, presided.

Mrs. Olga Kost was the guest speaker at a meeting of the Y. W. Business League at the Young Women's Christian Association in Poughkeepsie Thursday night. Supper was served at 6:30 o'clock. Mrs. Kost, who lives in New Paltz, came to this country in 1921 after the revolution and the fall of the White army and became an American citizen in the minimum length of time. She is an accomplished musician and was born in Russia. Her talk on Thursday night on "The Role of Women During the Emergency," was followed by several piano selections which all enjoyed.

David Gerow was a guest of Mrs. Augusta Johnston in Plattekill Thursday evening.

Mrs. Albert Warren of Plattekill visited her parents, Mr. and Mrs. Arthur Ingraham Friday.

Dr. P. W. Jimmerman was the guest speaker of the meeting of the Study Club at the Normal School last Tuesday. Speaking on the topic, "Trends in Modern Plant Sciences," he illustrated his subject with movies and slides.

The Rev. Elmer Bostock officiated at the wedding of Elizabeth Cruickshank and John E. Fuller at Pine Hill Saturday, April 11.

Ellsworth Aube, who has just returned from Trinidad, is visiting his brother, Raymond Aube in town.

Mrs. A. Weisz and children visited friends in Pelham and New York last week.

Mr. and Mrs. Louis A. Countryman of West Islip, L. I., Mr. and Mrs. DeWitt C. Seward, Jr., and family of Upper Nyack, have been visiting Mr. and Mrs. DeWitt C. Seward, Sr., on Huguenot street.

Miss Annie Christensen, who has been doing extension teaching in Tannersville, spent the spring vacation with her parents, Mr. and Mrs. John Christensen.

Mrs. Andries LeFevre has been entertaining her niece, Miss Lucille Stephens of Poughkeepsie.

The regular monthly meeting of the American Legion Auxiliary was held Monday evening.

Elting Clearwater, who received severe burns while at work several weeks ago is getting along well, but is still ill at his home.

Mrs. Wayne Wiseman, who recently moved into the John MacFarland house on Central avenue, did not buy the property as was previously reported but has rented it.

The members of the Fellowship Club of the Methodist Church were guests of the Married People's Club called the Century Club of the Reformed Church Sunday evening. Rupert Stanley of Poughkeepsie Friends meeting, who spent many years in China and Japan as Y. M. C. A. secretary, spoke and led the discussion. Mr. and Mrs. Ralph Buchanan were in charge of the service.

The Fellowship Club held its regular meeting in the Methodist Church parlor Monday evening, April 13. The Official Board met at a later hour the same evening.

What Congress Is Doing Today

(By The Associated Press)

Senate

In recess.

Labor committee continues hearing on bill to abolish N. Y. A. and C. C. C.

Assistant Attorney General Thurman Arnold testifies patent committee.

Conference committee considers $19,212,000,000 supplemental defense bill.

House

In recess.

Naval committee considers war-profits limitation.

Ways and Means committee concludes public hearings on taxes.

Judiciary committee studies strike legislation.

Yesterday

Senate: Routine business.

House: Approved bills to expand submarine program and create women's naval auxiliary.

Dodge With W.P.B.

Washington, April 17 (AP)—H. W. Dodge of Bronxville, N. Y., has been appointed assistant deputy director of the W. P. B. materials division. Dodge has been with the materials division since last December as a general assistant to Director William Batt.

Pertinent Facts On Conscription

Ignorance of the law is no excuse for failure to register with Selective Service, Brigadier General Ames T. Brown, New York state director of Selective Service, declared today.

He said that instances of evasion have been very few and have been due mainly to carelessness. Because of their experience he believes there will be even less failure on the part of men between the ages of 45 and 65 to register at the Fourth Registration, but wishes to emphasize that all men required to register are presumed to know the law.

"I wish to point out that on April 8th last, Attorney General Biddle declared that 'Before December 7, 1941, there was a disposition toward leniency for violators of the Selective Service Act where there was evidence that the violation was caused by carelessness. Today, such leniency is no longer justified.

"'The United States attorneys have been instructed that the failure of any person to perform his necessary obligations under the act is to be examined in the light of the added degree of responsibility and loyalty imposed by conditions of war.'"

General Brown said that men between the ages of 45 and 65 must register on April 27, between the hours of 7 a. m. and 9 p. m. If they prefer, they may register on either April 25 or 26, between the hours of 1 and 6 p. m.

Declares Men Are Told To Loaf on the Job

Camden, N. J., April 17 (AP).—John Green, president of the C. I. O. Shipbuilding Workers' Union, charged today that shipyard managements are hampering production and declared in some cases "men are definitely instructed by their bosses to loaf on the job."

In a letter to Congressman Carl Vinson, chairman of the house naval affairs committee, Green said managements "are not overly excited about expediting production since their costs are guaranteed and likewise their profits."

Orders "to loaf on the job" were given in some instances at the Bethlehem Company's yards at Fore River, Mass., and Staten Island, N. Y., Green said. A repair job on a Russian vessel at Bethlehem's Brooklyn yard "was deliberately stalled," he asserted.

He cited other instances of what he called "gross inefficiency" and "wasted man-power" at yards in Boston, Long Island and Mobile, Ala., and said the union had submitted a "large number of these cases to the appropriate government agencies, including the maritime commission, but have not heard of any action being taken."

OLIVE BRIDGE

Olive Bridge, April 17 — The next clinic will be held Tuesday, April 21 at the Olive Bridge school house with Dr. Bibby in charge.

The meeting of the public health nursing committee will take place at the home of Loan Closet Chairman Mrs. Carrie Davis, Tuesday, April 28.

There will be a meat-pie supper in the I. O. O. F. hall on Wednesday evening, April 22, sponsored by the Ladies' Aid Society.

Bronx Lumber Yard Fire

New York, April 17 (AP)—Three persons were treated for smoke poisoning early today after a Bronx lumber yard fire that caused an estimated $50,000 damage and routed more than 100 residents from their home. The nearby Trinity Danish Lutheran Church also was damaged by the spreading flames.

Health Discussion Slated for Region

Nurse Groups and Others to Attend Session

Public health nurses and representatives of schools of nursing throughout this area will hear a discussion on the control of syphilis and gonorrhea at an institute to be conducted in Poughkeepsie on May 5, 1942, according to an announcement today by Dr. Hollis Ingraham.

The speaker for the institute will be Dr. William A. Brumfield of the New York State Department of Health.

Doctor Brumfield has emphasized that syphilis is one of the foremost causes of death in the human race but that it is encouraging to note that the 1940 annual report of the State Department of Health shows that the total number of cases of syphilis reported in New York state, exclusive of New York city in 1940, was 5,549 less than during 1936, a decrease of 30 per cent.

During this period the number of early cases has declined 55 per cent. Taking into consideration the factors of case finding, diagnosis and treatment, this reduction is believed to indicate an actual decrease in the prevalence of syphilis in New York state," Doctor Brumfield said.

"Gonorrhea is the dark horse of the infectious disease problem. There are no accurate statistics, but it is believed to be much more prevalent than syphilis. Its cost in money and misery is inestimable. However, considerable headway is expected to be made against this disease.

"Among the subjects to be discussed at the institute will be the value of new treatments for these two diseases, the presence or absence of unrecognized cases in the district, and the responsibility of the public health nurse in the field."

Motion pictures will be shown during the institute.

No finer work at any price. Feature haircutting. Harry's New Senate Barber Shop, 318 Fair St. —Advt.

All 3 for the price of 1!
YOU GET
COAT - $17.95
AND
HAT - $2.95
AND
PURSE - $1.95
$17.95
SAVE $5.00
Complete for all three pieces!
ONLY $1 DOWN
6 MONTHS TO PAY!
Your choice of the most popular Spring styles from our big assortment of NEW COATS . . . plus a beautiful new purse and a charming hat . . . all at this unbelievably low price . . . ON EASY PAYMENT TERMS. Get yours!

People's Store
293 WALL ST., KINGSTON, N. Y.
Charge it

HURRY!

Last Chance
TO OBTAIN
COOKBOOKLETS
COMPLETE LIST OF TITLES
1. 500 Snacks—Bright Ideas for Entertaining
2. 500 Delicious Dishes from Leftovers
3. 250 Classic Cake Recipes
4. 250 Ways to Prepare Poultry and Game Birds
5. 250 Superb Pies and Pastries
6. 250 Delicious Soups
7. 500 Delicious Salads
8. 250 Ways to Prepare Meat
9. 250 Fish and Sea Food Recipes
10. 300 Ways to Serve Eggs
11. 250 Ways to Serve Fresh Vegetables
12. 250 Delectable Desserts
13. 250 Ways of Serving Potatoes
14. 500 Tasty Sandwiches
15. The Candy Book
16. 250 Refrigerator Desserts
17. The Cookie Book
18. 300 Delicious Dairy Dishes
19. 2,000 Useful Facts About Food
20. Menus for Every Day in the Year

ALL 20 BOOKS STILL ON HAND
Get Yours Now
13¢ EA.
With One Coupon From Page 2 of This Newspaper
It's now or never for the Cookbooklets! This is your last opportunity to obtain this modern kitchen library before our sensational offer closes! All 20 titles are still available, but you must act at once! Check the list now—secure the ones you need to complete your set. We will be unable to fill demands after the books are withdrawn from sale.

59c
LOOSE-LEAF BINDER HOLDS ALL 20 BOOKLETS
You'll want this handsome, convenient binder that keeps your Cookbooklets looking like new! Specially priced during Cookbooklet offer!
FINAL BOOKS EASY TO OWN
This is the final week of our Cookbooklet offer! Saturday is absolutely the last day in which these amazing books will be available! If you do not have every one of the 20 books in the complete set . . . if you wish any additional sets for gifts . . . if any of your friends have yet to complete their series . . . better hurry! Before long you won't be able to get them at all!
Any time this week, however, all you need do to get a book is clip the special coupon on Page 2 of this newspaper, and present it with 13c at our business office or at any outlet listed therein. Mail orders, addressed to the Cookbooklet Department, Kingston Daily Freeman, Freeman Square, Kingston, N. Y., should be accompanied by a coupon and 16c for each book (13c for book, 3c for postage).

For the Finest Highball You Ever Tasted

Try SCHENLEY and Enjoy its Exquisite Flavor!
THAT unique taste is due to *four* prized whiskies—from Kentucky, Maryland, Indiana and Pennsylvania. All are blended with finest neutral grain spirits to achieve a flavor and mildness only Schenley offers!
WE URGE YOU TO TRY SCHENLEY IN A HIGHBALL TONIGHT!
Drink SCHENLEY
THE TASTE IT TAKES 4 STATES TO MAKE
SCHENLEY, 72½% Neutral Grain Spirits. SCHENLEY RESERVE, 67% Neutral Grain Spirits. Both BLENDED WHISKEY, 86 Proof. Schenley Distillers Corp., New York City.

The Kingston Daily Freeman

By carrier: 20 cents per week
By carrier per year in advance....................$9.00
By mail per year Outside Ulster County.............7.50
By mail in Ulster County per year, $6.00; six months, $3.50; three months, $2.00; one month, 75c

Entered as Second Class Matter at the Post Office at Kingston, N. Y.

Jay E. Klock
Editor and Publisher—1891-1936

Published by Freeman Publishing Company, Freeman Square, Kingston, N. Y. Lucia de L. Klock, President; Frederick Hoffman, Vice President; Harry du Bois Frey, Secretary and Treasurer. Address Freeman Square, Kingston, N. Y.

Member of The Associated Press

The Associated Press is exclusively entitled to the use for republication of all news dispatches credited to it or not otherwise credited in this paper and also the local news published herein.
All rights of republication of special dispatches herein are also reserved.

Member American Newspaper Publishers' Association.
Member Audit Bureau of Circulations.
Member New York State Publishers' Association.
Member New York Associated Dailies.
Official Paper of Kingston City.
Official Paper of Ulster County.

Please address all communications and make all money orders and checks payable to Freeman Publishing Company, Freeman Square.

Telephone Calls

New York Telephone—Main Office. Downtown, 2200. Uptown Office, 832.

National Representative
Burke, Kuipers & Mahoney, Inc.
New York Office....................420 Lexington Avenue
Chicago Office....................203 N. Wabash Avenue
Atlanta Office..............1220 Rhodes-Haverty Building
Dallas Office..............807 Southwestern Life Building
Oklahoma City..............558 First National Building

KINGSTON, NEW YORK, APRIL 17, 1942

FRENCH CRISIS

Hitler, arraying his forces for a supreme effort to win this year, tightens his grip on France, puts Laval in the cabinet, weakens Premier Petain's resisting power and plots to take over the French fleet. He needs France in his business, and he holds trump cards in his grip on 1,500,000 French prisoners as hostages for France's good behavior.

The situation looks very dark in Paris. It will be dark in all western Europe if Hitler and his French henchmen have their way. If France is lost, democracy loses in Madagascar and on a dozen other fronts, the war will last longer, Britain, America, Russia and China will find their struggle much harder.

But France is not yet lost to freedom and civilization. A vast majority of the French people are true to their country and have faith in their liberation.

Our government, apparently abandoning its forlorn hope in the Vichy regime, now clearly acknowledges the situation and faces the problem. It warns Americans against being misled by Nazi efforts to divide our people and the French, and acknowledges the "sovereign jurisdiction" of the French people over the territory of France and its foreign possessions. It reminds them that:

"Only by the total destruction of the present criminal regime in Germany, and by the complete defeat of the armies of Germany and of the dictatorships which have allied themselves with Germany, can that hope be realized." It warns the loyal French against "that handful of Frenchmen who, in contempt for the high tradition of liberty and individual freedom which has made France great, have attempted to prostitute their country to that very regime in Germany which is bent upon the permanent enslavement of France." Such straight, true warnings should bear fruit.

FIRE FIGHTS ON AXIS SIDE

The rapid growth of volunteer civil defense groups is a fine thing for this country. It is showing people that the responsibility for preventing and dealing with disasters must be shared by all. People who used to think of fire as something which was exclusively the fire department's business, are learning that it is their own personal business.

It is natural and right that fire defense is one of the principal purposes of the entire civilian defense movement. America, like England, may one day be showered with incendiaries from enemy planes. Enemy agents within our own borders will unquestionably attempt sabotage on a wide scale, and fire is their main weapon. Unless the people are trained and ready, those agents will succeed —at a terrible toll in American life, American resources, American war production.

There is a saying in London to the effect that "every house is a fire house." That is the goal we must try for in our own country. And we must not think entirely in terms of enemy-started fires. The greatest present danger lies in the "normal" fires—the fires that are the result of human carelessness, human indifference, human ignorance, human failure of a hundred different kinds. These fires strike homes—and labor and materials must be diverted from the war effort to rebuild and repair. These fires strike factories —and the production of vital arms may be delayed. These fires strike farms—and the production of food for our Allies and ourselves is affected.

Almost every citizen can become part of the vast "fire fighting army" we need. All can learn the simple lessons that will enable us both to prevent fire, and to deal with fire when it breaks out. The gigantic quantities of materials that are devoured by flame, must be saved. Remember that fire fights on the Axis side!

GAMES AND CARDS

Army authorities wish people would send games of all kinds for the recreation halls where the soldiers spend their time. Playing cards need not be new if they are in good condition. The same is true of the checkers and checker boards. What about those old chess men of Uncle Joe's? Uncle always thought chess improved the mind. He's doubtless improving some angel's mind—if heaven has any evenings—and he'd be delighted to have his old chess men pleasing and educating some soldier lad. What's left of the backgammon craze of a few years ago? Anything on the closet shelf? Don't send anything incomplete or broken, though. That's just an aggravation.

Darts and dart games are in favor with the boys at present. Perhaps because they call for skill in hitting a target. But anything in the way of games that can be enjoyed by soldiers in a recreation hall is useful.

Books, it goes without saying, are always in demand. But be sure they are good, and whole, and interesting. Don't waste rubber tires or railway space on trash. These are your boys—peppy, intelligent, up to the minute. They want fun—but they like to "improve their minds," in the old phrase, too. They cannot read all the time, though. They do need games. Why not break down and buy a dollar's worth of darts or new playing cards for your nearest U. S. O.?

SMILING THROUGH

Sir Stafford Cripps knows psychology. Not wanting publicity which might wreck his negotiations with the Indian leaders, he instructed all, on leaving the room, to smile happily. Reporters, having nothing else on which to base a story, would then be apt to write that all was going well.

This is in acordance with the latest ideas of psychological experts. They tell us that we do not, as might be supposed, frown because we are angry. It works the other way: we are angry because we frown. Cripp's method may solve many an Indian problem.

NO MORE SURPRISE

If a thing works once, try it again. That was evidently the Japanese idea when they tried in Ceylon to repeat the raid on Pearl Harbor. They forgot that the essential feature of their success in Hawaii was the surprise that comes from treachery.

That element of success the Japanese will never have again. Thier enemies are on the lookout for Japanese raids, now and forever. The loss of 27 planes in Ceylon was only a sample of what they may be up against from now on.

THAT BODY OF YOURS

By James W. Barton, M. D.

(Registered in accordance with the Copyright Act)

CHRONIC SKIN ULCERS

Almost every week we are hearing and reading of the remarkable results obtained by the use of sulfanilamide and its close relations sulfathiazole, sulfapyridine and others.

While its effects in reducing deaths from pneumonia from almost ten per cent to almost two per cent is its most outstanding action, its effective use in local infections in ear, throat and other parts is being frequently reported.

One of the discouraging ailments in bed ridden and elderly patients is what is called decubital ulcers or bed sores, some of which are deep and absolutely refuse to heal despite rest and all forms of applications.

As sulfathiazole tablets have been effective in infected tonsils and sulfathiazole in ointments has helped infected bones (osteomyelitis), two Cleveland physicians, Drs. J. I. Goodman and J. F. Corsaro, report their results of using sulfathiazole in 5 patients who had these chronic ulces for a long time.

These ulcers had been treated without success by other methods, one for as long as 21 months. These physicians crushed the ordinary sulfathiazole tablets into a powder and applied this powder daily by means of a salt shaker.

The quantity of the drug varied with the size of the ulcer, as sufficient powder to coat the ulcer completely was used. The amount varied from one to three level teaspoons.

"Almost immediately after the sulfathiazole powder was applied the infection cleared up and clean, healthy granulation tissue, followed by rapid healing, appeared."

Their success with the ordinary ulcer or bed sore led these physicians to use this method for 1 patient with chronic bone infection, 2 with slow healing ulcers of the feet due to injury, 1 with draining fistula or canal from a recently amputated stump, and 1 wtih a stubborn pilonidal sinus. This is a sinus or running sore at lower end of the spine.

Five is not a large number, but these particular ulcers are always difficult and slow to treat yet "healing was rapid and complete in each patient."

This will certainly be good news for physicians and patients who have been 'battling' with old chronic ulcers for long periods of time.

Scourge

Everyone should know about those two dreaded social ailments—gonorrhoea and syphilis. Send today for Dr. Barton's informative booklet entitled 'Scourge' (No. 107). To obtain it send ten cents and a stamped, self-addressed envelope to The Bell Library, Post Office Box 75, Station O, New York, N. Y., mentioning the Kingston Daily Freeman.

Twenty and Ten Years Ago

April 17, 1922.—Mrs. Sarah F. Van Aken died in her home on St. James street.

Annual Charity Ball held in armory on Broadway.

Edward Morris and Miss Willebelle Olde married.

Death of Mrs. Charles Keator of East Kingston.

The Rev. Dr. Abraham J. Palmer died in New York.

April 17, 1932.—Death of James J. McElmeel of 714 Broadway.

Ashokan reservoir was reported as being practically full.

Frank Mac Kown of Fairlawn, N. J., was fatally injured when struck by a taxicab in New York. Mr. Mac Kown was a former resident of Kingston.

Richard H. Schneider died on April 15, in his home in Plutarch.

William Lafferty and Miss Grace Lane, formerly of Kingston, married in New York.

Mr. and Mrs. James L. Vredenburgh of Pine Hill on April 16, celebrated their golden wedding anniversary.

"DEEP IN THE HEART OF HITLER" By Bressler

BABSON ON BUSINESS

GOOD NEWS FOR CORPORATIONS

Babson Says Standardization Increases Profits and Lowers Prices

Washington, D. C., April 17—Rationing is becoming a familiar word in our speech. Now standardization is to be its twin in the vocabulary of our war economy. We "ain't seen nothing yet" in the way of actual rationing or standardization. The necessity of doubling our industrial war production every 12 months and the importance of eliminating waste in luxury and non-essentials will shortly strip us of many things. Our heretofore free indulgence and mode of life, characterized by material abundance, should slowly but surely pass from the American family scene.

Face Facts, Forget Fancies

The U. S. A. has the greatest industrial production facilities in the world. It is also a large agrarian country although exceeded in this respect by India and Russia. Our industrial activity in the past has been devoted to the production of goods of a peaceful nature. Almost overnight we have been obliged to about face and turn our industrial capacities and our agricultural output into a vast coordinated machine for waging an offensive war.

Great Britain and the United States have been such powerful peacetime nations that they have underestimated the war preparations of other countries. Furthermore, they have relied too much upon sending a boy to do a man's work. This has been true in diplomatic functions, in the handling of production problems, and in the strategy employed in battle areas. The jolts and jars of recent weeks have done much to wake us up. We now face facts rather than continuance of fancy living. No longer will it be possible or fashionable to have two cars in the garage, two maids in the kitchen, and two mortgages on the house!

Frills Are Out

The elimination of waste in all forms is an important factor in winning the war. We should voluntarily give up the luxuries and non-essentials, the production of which interferes with war needs. It is necessary to provide labor supplies and productive facilities and storage space for the more important needs of war production. Hence, we have restrictions and standardizations in many, many lines of consumer goods.

Women's skirts will get shorter and their stockings may disappear. Men's suits, while pretty well standardized, will be cut on new lines to conserve cloth. Many liquid foodstuffs will appear as dried varieties packed in paper rather than in metal containers. Plywood and plastics will become standard substitutes for many metal products. This will help certain wood working and chemical companies which are now being converted into sources of new supplies.

Get Accustomed to Changes

Consumer goods, especially personal and household effects, will show marked changes. Living habits and standards must be revised for the duration. Only in a broad general fashion do householders and civilians now know what's ahead for them. To the casual shopper, most department store and other retail shelves appear comfortably filled. Watch out, however, for scarcities when replacements become necessary. Substitutes and simpler standardized products will, however, be available and serve the purpose of countless present products.

This entire column could be devoted to lists of everyday items due for changes. In addition to the few already mentioned, there may be noted table silver, linens and blankets, kitchen utensils, personal clothing, furniture, tools, laundry necessities, electrical and mechanical appliances, dyes, medical and pharmaceutical supplies, building supplies, sporting goods and various foodstuffs. English families have discovered how well they can get along on how little. It has made them healthier and given them a direct part in their country's war effort. Surely we can do as well.

Good for Corporations

Manufacturers of consumer goods, now handicapped by price ceilings, will find on out in substitutes and in standardization. Priority restrictions on raw materials and prize restrictions on finished products have raised havoc with manufacturing costs. Added to everything else has been rising wages and taxes. However, the simplification of merchandise, the use of substitutes, and the employment of more women will do much to maintain and even increase corporate profits.

The standardization of hundreds of consumer goods products will increase mass production possibilities. It will also eliminate many competitive practices. There is hardly a manufactured article of personal use which cannot be standardized and simplified and still serve its useful purpose. Beautiful brochures, gaudy paint and my granddaughter's costume jewelry may go by the board, but as sure as the sun will rise tomorrow the child will be just as happy with simpler substitutes. In spite of taxes and restrictions, I continue bullish on corporation profits and dividends. Standardization and simplification will do much for them and for us all. Not only has every cloud a silver lining, but it's hard to lick our ingenious engineers and manufacturers.

ARDONIA

Ardonia, April 17—Mr. and Mrs. Eldred Smith were Saturday evening guests of Mr. and Mrs. Lewis Hyatt in Modena.

Mr. and Mrs. Eugene Paltridge accompanied Mr. and Mrs. Arthur Coy to Port Washington, L. I., Sunday where they visited Miss Gladys Coy.

Rosalyn and Marian DeWitt participated in the program of entertainment at the Plattekill Grange hall Saturday evening, April 11. The girls favored the audience with two vocal selections, accompanied by their mother at the piano.

Miss Nora Barclay, Mrs. Archie Mackey and Mrs. Ernest Rappleyea were entertained at the home of Mrs. Harry Paltridge in Modena Wednesday.

Mrs. George Sisti of Plattekill called on Mrs. Eugene Paltridge Tuesday evening.

Final plans are being made for the minstrel to be presented at the Plattekill Grange hall Saturday evening, April 18. Mrs. Eugene Beaver is directing the minstrel.

"AT CENTURY'S TURN"

By H. L. VAN DEUSEN

Thursday evening, February 19, 1925, was a red letter night in the history of Kingston Lodge of Elks, for that night the lodge celebrated its silver anniversary. The lodge had been instituted on February 15, 1900, but the quarter century anniversary was not observed until the 19th in 1925.

The lodge was first organized with a charter membership of 39 and in 25 years had grown to a membership of 950 members.

On June 1, 1910, the lodge took possession of the O'Neil property at 264 Fair street, and remodeled it into the present fine club house.

It is interesting to recall that the first officers of the lodge were; Charles V. A. Decker, exalted ruler; James E. Phinney, esteemed leading knight; John T. Fratscher, esteemed loyal knight; Chris Murray, esteemed lecturing knight; William Reynolds, secretary; Jerome Palen, treasurer; trustees, Richard Lenahan, William Zeigler, and William F. Rafferty; tyler, Charles Van Gaasbeck; esquire, Dr. A. L. Hill, and John N. Hamlin, inner guard.

At the 25th celebration Walter J. Miller was exalted ruler. The other officers were: James R. Higley, esteemed leading knight; Arthur Vincent, esteemed loyal knight; John R. Redican, esteemed lecturing knight; secretary, Charles J. Mullen; treasurer, Thomas J. Kennedy; esquire, William F. Edelmuth; tyler, Albert King; inner guard, Richard Obenaus; chaplain, Mulford Stow; organist, Joseph Reynolds, and trustees, Martin J. Cashin, Henry Bernstein and Dr. S. T. Levitas.

In the 1920's one of the city's leading elocutionists was Miss Georgianna Claflin, and I recall that on February 18, 1925, she gave an interesting entertainment in the Reformed Church of the Comforter.

Miss Claflin was assisted by Miss Mildred LeRoy at the piano, and with a violin and cornet duet by the Jenson brothers, sons of Mr. and Mrs. Leon Jenson of this city with Mrs. H. G. LeRoy at the piano. George C. Kent, Jr., also gave a recitation that night.

On Perry's Ship

General Jacob Zeilin, sixth commandant of the U. S. Marine Corps, was officer in charge of the Marines aboard Perry's flagship which made a trip to Japan in 1852.

Consumer installment loans held by personal finance companies, credit unions and industrial banking companies declined by $25,400,000 during January 1942, according to the Department of Commerce.

AMERICA NEEDS YOUR HELP—NOW!

FILL THIS OUT — Give It to Your Freeman Carrier Boy

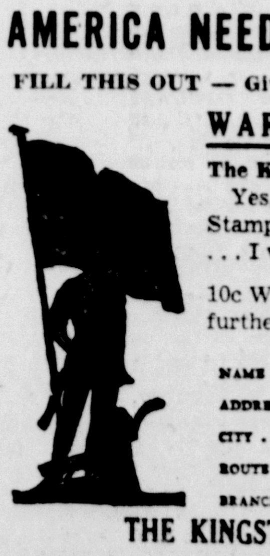

WAR STAMP ORDER FORM

The Kingston Daily Freeman Boy:

Yes, I want to do my bit by buying War Stamps of 10c denomination every week . . . I would like to have you deliver ..... (Number of Stamps) 10c War Savings Stamps every week until further notice.

NAME ....
ADDRESS ....
CITY .... STATE ....
ROUTE NO. ....
BRANCH ....

THE KINGSTON DAILY FREEMAN

Today in Washington

When Is American Industry Going to Do Something on Profit Limitation

By DAVID LAWRENCE

Washington, April 17 — When is American industry going to do something about the problem of profit limitation in war times? This question is being asked now because industrial and business leaders have been slow to perceive the rise of an adverse public opinion and may find it necessary to offer a defense long after the public has become prejudiced on the subject.

But the facts clearly indicate that profits on war contracts are in many cases too large and in some instances American corporations have been so bothered about it that they have voluntarily returned to the treasury vast sums.

The House naval affairs committee, of which Representative Vinson of Kentucky is chairman, has been doing a remarkable piece of prodding for the last several months and has managed to bring about a saving of $33,000,000 by the simple process of asking a few pertinent questions.

The reason why there are at times what are termed "unconscionable profits" is an interesting one and the public ought to be told about it for there is not the slightest excuse for concealment.

The facts are these: Originally most all government contracts were awarded on competitive bids. On war work, however, involving as it does new facilities and in many cases entirely new processes, there was no time for competitive bidding. So the "negotiated contract" was substituted so as to get contracts placed promptly. Usually the war and navy departments selected manufacturers of proved ability and prestige and gave them the big contracts because of their record of efficiency in industrial production. But the question of cost could not be figured accurately in advance.

The truth is that on many negotiated contracts, the first figure asked has been a protective one. A company always wanted to make sure that the total price was big enough to cover every contingency. Yet when the products began to be poured out in quantity, the savings became stupendous.

There are cases in which new plant has to be paid for and the cost amortized over three or five years especially where private companies have put up their own capital for plants that will become useless the day an armistice is declared. Apart, however, from reserves to be set up to take care of that kind of situation, the profits still are large in several well known cases.

American business men are under obligation to do something about the profit question. As yet little leadership has appeared. The cry to change the forty hour week has been met by the administration's statement that the matter of hours is a matter of dollars and cents and that the nation will pay the bill. To refute such an argument is impossible if management takes profits right and left without regard to the savings made by quantity production.

It has been contended that the tax bill will eat up most of the profit. But companies with big average earnings prior to the war have advantages over companies without such a record. Likewise companies with large amounts of invested capital have advantages over competitors and potential competitors not so fortunate.

When some of the larger corporations next year happen to show earnings in excess of prewar even after paying the heavy excess profits taxes there will be much criticism. The subject is of even greater importance to the small business man who is struggling to pay back debts. For he is faced with heavier and heavier taxes really aimed at the big fellow but likely to impair the credit standing of the smaller business enterprise. Labor's demands for higher wages will make quite a dent on the public mind if profits aren't soon limited either by voluntary action or by some revisions of the negotiated contract system.

(Reproduction rights reserved.)

Here's a Town Run by Women—And They Do It Without Taxes!

By ESCAR THOMPSON
Wide World Features

Spencer, Tenn.—An invitation to attend an old fiddlers' contest or to eat a box supper means to residents of this Cumberland Plateau town what an official demand to "pay your taxes" might elsewhere.

This innovation in raising municipal revenue got its start in October, 1940, when eight civic-minded women got themselves elected to all the offices of the town government, abolished taxes and started sponsoring "benefits" for municipal purposes.

They're Making Money!

Their plan has worked; there is a surplus in the treasury of more than $1,000, or about two dollars for each of the community's 508 inhabitants (1940 census), and now "Madam Mayor" and her associates are planning a community building.

"Mountain men always help one another in building houses and things of that sort," said Mrs. J. M. Gordon, the mayor and a middle-aged housewife whose husband is a farmer.

"That's the way we intend to build our community house. The stone has been quarried and the men will put up the building whenever they can spare the time from their work. But we'll probably have to wait until after the war is over to get the heating and plumbing fixtures."

Took Over in 1940

An apathetic attitude on the part of the menfolk after former Mayor J. F. Kell died early in 1940 prompted the women to assume control of the town (county seat of Van Buren county) in the fall elections.

"No one seemed to know what was going to become of the city government after Mayor Kell died," Mrs. Gordon explained, "so some of us womenfolk consulted a lawyer and found out what to do."

As a result she was elected, along with Mrs. Laura Cook, chief of police; Mrs. Waldo Powers, recorder; and the following councilwomen; Mesdames T. F. Page, E. C. Lewis, Edgar Roscoe, W. H. Shackley and D. L. Bouldin.

The Skeptics Found Out

At first the men didn't pay much attention to this petticoat administration, apparently thinking the women would soon tire of their administrative duties.

But after they abolished the taxes and began accumulating a surplus with their "benefits," nods of approval came from the men.

J. L. Graham, the town banker, summed up what seemed to be the current consensus of the male population when he said of Mayor Gordon's administration:

"The ladies are doing fine. They're not going to have any opposition for a second term when they come up for re-election next October, either."

A Minor Point

There was some question as to whether the mayor actually resided within the town's corporate limits. She and her husband live on a hill overlooking Spencer.

But the townsfolk, it seems, just wink at this technicality. Said Graham:

"Her home might not be in the last survey of the city limits, but we sure count it a part of Spencer."

Official Mourning

When official mourning is ordered in the U. S. Marine Corps, officers place crepe on their sword hilts. This has occurred often in honor of Leatherneck heroes.

The Bank of Sweden, founded in 1668, claims to be the oldest bank of issue in the world.

Washington In Wartime

By Jack Stinnett

Washington — Back around 1800, with much creaking and groaning, something got under way that sociologists call the industrial revolution. Some scholars view it as a mixed blessing. Their theory is that there are too many machines, that this makes unemployment and misery.

Maybe so, but—

Don't go talking to Washington stenographers about too many machines!

There is one machine of which there are far, far too few. It is the common typewriter.

* * *

The government has hired nearly 40,000 stenographers and typists since Pearl Harbor. Although that's not a net increase, since some of them were replacements, there are enough new girls to put quite a drain on the typewriter supply.

Especially is this true since the War Production Board ordered typewriter production slashed. Last year about 730,000 standard and 530,000 portable machines were built. The government purchased 220,000 of them. The WPB order permits 325,000 standards and 75,000 portables this year. The Army and Navy are to get 68 per cent of the standards and 88 per cent of the portables, but both have indicated that isn't enough and that they may appeal to WPB for more.

To meet the shortage, WPB has authorized the Treasury's Procurement Division to ration typewriters to all agencies. In addition to the War and Navy Departments, the Maritime Commission, and Lend-Lease Administration are exempt.

* * *

Procurement has abolished its rule that government typewriters can be traded in after three years and has enlarged its repair shop. Meanwhile, Procurement, Budget Bureau and WPB are taking a census of the machines and considering how to get more use out of them. They are at least three possibilities:

1. Typewriters (and other office machinery) may be put on a two- or three-shift basis. This would also help solve the office space problem.

2. Typewriters may be taken away from secretaries who use them only an hour or so a day. Some of these machines would be placed in a room where several one-or two-hour secretaries could use them.

3. Machines may be taken away from non-war-effort offices (although few will admit to not having a part in the war) and assigned to war agencies.

Procurement and WPB's Division of Civilian Supply, which drafted the typewriter cut order, are setting a good example. Procurement has put machine operation on a two-shift basis, and civilian supply keeps a record of each machine's working time. Those that are idle several hours a day are switched.

Too Enthusiastic

Newark, N. J., April 17 (AP)—The Victory Rally which the Newark Defense Council's Youth Auxiliary sponsored last night was so enthusiastic it will not be repeated. More than 4,000 high school boys and girls—1,000 had been expected—wedged into Central High School auditorium and caused so much clatter that some speakers gave up and others confined their remarks to pleas for quiet. Harold John Adonis, secretary of the council, announced later future Youth Auxiliary rallies would be confined to "more practical" smaller group meetings. Nevertheless, he said the meeting had been an immense success, at least from the harvest of hundreds of pounds of salvaged magazines and books and cigarettes brought in.

Four for Navy

New York, April 17 (AP)—Uncle Sam's navy will be glad to learn that three O'Connors and an O'Toole are going to enlist. Patrick, Roderic and Owen, sons of Andrew O'Connor, the late sculptor, and James St. Lawrence O'Toole of the O'Toole galleries are giving up art for war and will don uniforms at the close of a current exhibition for the benefit of the Navy League. The showing includes paintings by all three O'Connors.

● FOR MAGNIFICENT ●
FLAVOR
TRY ➡
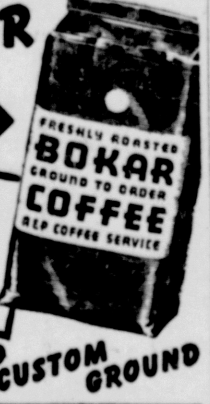

lb. Bag 27c
EVERY POUND CUSTOM GROUND
AT ALL A&P FOOD STORES

NATIONAL
WANT AD WEEK

SISTERS OPERATE OHIO FARM

Without benefit of male help, the Misses Mary (left) and Barbara Meyer operate a 122-acre farm near Cleveland. Miss Mary, 60, and Miss Barbara, 70, plan to raise soy beans this year to help in the war effort.

Recreation Director Tells of Work Here

The Kiwanis Club was entertained at the noon meeting Thursday by Sidney Lutzin, director of recreation.

Mr. Lutzin recalled that four years ago he received the Kiwanis Achievement Award and that this has been a great encouragement to him in his work.

Four years ago, Kingston had only four playgrounds in unfinished lots, while today there are 16 complete recreation centers, well furnished and there are classes in wood working and other activities.

Every age and group is provided for. Several of the parks, including Forsyth, Hasbrouck, Lawton and Clearwater, have facilities for picnicking, and as people cannot travel much this summer, it is anticipated that these facilities will be appreciated and used.

In time of war Mr. Lutzin reminded the members that recreation was more important than ever. He appreciated the cooperation that the Kiwanis and other service clubs have given.

The public is admitted to all ball games. It was suggested that contests in baseball, softball, horseshoe pitching, etc., be arranged among the various clubs.

At the suggestion of Joseph Fowler a marble rolling tournament was arranged for Abe Jansen, George Styles and Joseph Fowler.

Silver Stars Awarded Seven Bomber Pilots

U. S. Army Headquarters in Australia, April 17 (AP)—Maj. Gen. Lewis H. Brereton, commander of the United States army's Far Eastern air force, has awarded silver stars to seven bomber pilots for gallantry in dive-bombing against Japanese vessels off the southeast coast of Bali February 20 in the battle of Java.

Despite heavy anti-aircraft fire, the fliers scored nine direct hits and six near misses which considerably damaged 14 naval craft.

One pilot, Second Lieut. Douglas B. Tubb of Smithville, Miss., was killed when his plane dived into the ocean, Another dive-bomber crashed on a beach but its decorated pilot, Lieut. T. H. Launder (no address given) reached Java in a small boat.

The names, issued by General Douglas MacArthur's headquarters, also included these fliers:

Lieut.-Col. Edward Backus, who was among the passengers brought here on the United States bombers returning from the Philippine raid;

Capt. Harry Galusha, Little Rock, Ark.;

Lieut. Julius Summers, Somerville, Tenn.;

Lieut. Robert Hambaugh (address unlisted);

Lieut. James Ferguson, Deep River, Conn.

Argentina will spend over $400,000 in constructing new docks at Buenos Aires.

APRIL 16 THROUGH APRIL 25

GRANTS
famous yearly
Economy Sale!
Don't Miss This Opportunity to Really Save!
W. T. GRANT CO.
for savings
305 - 307 Wall St.

LET EDWARDS help you to KEEP your EYES ON THE JOB

Now, more than ever, it is vital for you, and your country, to SEE that your work is done quickly and efficiently. Don't let defective sight slow you down. Let our Registered Optometrist correct your vision with accurately fitted GLASSES. You will work better because you will see and feel better.

USE OUR EASY TERMS

IRVING ADNER
REGISTERED OPTOMETRIST

Jewelers — Edwards — Opticians
309 Wall St.
Next to Sears
Kingston

HIGHLAND

Preparing Program

Highland, April 17 — The committe preparing for the 150th anniversary of the Presbyterian Church met Tuesday evening at the manse. This was the first meeting since December 12. Mrs. Fred Lewis Vail led in the discussion of plans for the week's observance which will open May 24 with the communion service at 10:45 o'clock. It is now planned to have a pageant that afternoon at the vesper hour when episodes in the life of the church beginning with its organization in 1792 will be given by the young people, led by Mrs. D. S. Haynes and Mrs. Vernon Baker. Tuesday, the 26th is the real organization date and that evening is observed as historical night. Mrs. A. W. Lent, local historian, will give the 150 years of church life and its organizations within the main church body. There will be representatives from the North River Presbytery and local clergy present to speak.

Thursday evening brings the old fashioned prayer meeting and the following Sunday the week ends with a praise service when it is expected a speaker will be present. The Rev. Mr. Haynes with chairmen of committees will arrange the programs and prepare the invitations to be sent to all former members of the church and congregation. The present church was started in 1792 and called the Presbyterian congregation of New Paltz. This society became a Presbyterian Church in 1808. The first place of worship was built on Vineyard avenue and used until 1844 when a new building was erected on the present site in the village. This was rebuilt in 1871. The new chapel was added in 1908 and the manse in 1912.

Study Club Meets

Highland, April 17 — Mrs. Howard Barton's prepared program on Tannehauser for the meeting of the Music Study Club Tuesday afternoon at the home of Mrs. Willard Burke was shortened from its original owing to the postponed meeting. The club opened by singing the "Star Spangled Banner" followed by the story of Tannehauser told by Mrs. Nathan D. Williams; vocal solo, "The Prayer of Penitence," Mrs. Irving Rathgeb; anecdotes of Wagner told by Mrs. W. Herman Jordan; two piano duet numbers, "The March," and "Song of the Evening Star," Mrs. Burke and Mrs. Williams.

The club is making arrangements for a picnic to close their year which will take place about June 1. Present for the musical were: Mrs. Barton, Mrs. Franklin Welker, Mrs. A. W. Williams, Miss Julia Van Keuren, Mrs. Irving Rathgeb, Mrs. Jordan, Mrs. C. W. Rathgeb, Mrs. Harry Colyer, Mrs. Oliver Kent, Miss Helen Kent, Mrs. N. D. Williams, Miss Edna Curry, Mrs. Burke and the co-hostess, Mrs. W. D. Bond. Tea was served at the close of the program.

Village Notes

Highland, April 17—John Crowley who has been connected with the Commercial Department of the Central School for eight years enlisted in the service and after his examinations left Wednesday morning for Camp Dix.

Mowing lawns began Tuesday when the lawns of Lakeledge, the home of Mrs. Fred Lewis Vail were cut.

The Victory book campaign is not over yet more books are needed and Highland Free Library will receive, package and forward any that are left there.

Two candidates received the first degree at the regular communication of Adonai Lodge, F. & A. M., Monday evening with David Corwin, master. The two men were George Rasmussen of New Paltz and Alfred Zimmerman of Clintondale.

Monday evening the third chapter in the book, "Christian Roots in American Democracy" will be read at the meeting of the Evening Reading Circle at the home of Mrs. C. W. Rathgeb.

The Lloyd Rod and Gun Club met Tuesday at the Erichsen Cooler when the president, Albert Lester and Grover Hyatt, were appointed delegates to attend the meeting the next evening at Hotel Stuyvesant in Kingston of the Ulster County Federation. Plans were talked over for a Sportsmen's Field Day and Barbecue with Henry Erichsen and Ralph Dirk as chairmen. Seven new members were received: Jack Dawson, Charles Thorn, Ralph Moore, Fred Cryer, Abram Deyo, Harry Albertson, Winthrop Reddy.

Mr. and Mrs. A. W. Williams and Miss Julia Van Keuren were Sunday dinner guests of Mrs. Philip Elting in Kingston.

A card party was held Friday evening in the rooms of Lloyd Post American Legion the funds resulting to be used toward farewell sendoffs for the boys entering the service. These parties are to be continued with Sergeant Hulse and George P. Muller in charge.

On Tuesday there were 10 cartons containing 377 books in all sent to the receiving depot in White Plains and from there they are distributed to Army camps. Thanks are extended to all donors and to the Highland Trucking Co., for transportation.

Lawrence Roberto who was to have gone Thursday to Camp Dix sailed Tuesday for Puerto Rico.

On Easter Sunday, Mr. and Mrs. George Hildebrand drove to Hillside, N. J., and brought the latter's grandfather, John Relyea, back to his home here. Mr. Relyea had been visiting his daughter, Mrs. Norman Jones.

There will be a chicken supper held at the Lloyd Church at 5:30 o'clock April 23. Mrs. Herbert Wilson is the chairman of the supper.

Miss Alda Barker of Carmel was a week-end guest of Miss Olga Colyer at the home of her parents, Mr. and Mrs. Harry Colyer. This week-end the young ladies plan to spend in New York.

Mrs. William Upright and son, W. J. Upright, spent Monday evening with Mr. and Mrs. L. S. Osterhoudt in their new bungalow on the banks of the river.

Mr. and Mrs. Nathan Williams were Saturday evening supper guests of Mr. and Mrs. Roland Davidson.

There were 200 members of the Holy Name Society who took communion at St. Augustine's Church Sunday morning. This in response to Archbishop Spellman's roll call. The men met in the assembly hall then led by the United States flag and the Society's banner marched out and into the church. The speaker was from Mt. St. Alphonsus. At the regular meeting on Thursday 150 members were present and were addressed by Father Pericone of St. Peter's Church, Poughkeepsie. Michael Anzevina was in charge of refresments. The communion breakfast of the Society will be on May 10 served by the Rosary Society and those serving will be members of the Children of Mary in charge of Miss Betty Batten. Frank Mandy, president of the Holy Name is organizing a softball team.

The Lions Club held a meeting Monday evening at Cherry Hill Tavern and will meet again on the coming Monday. They will attend a meeting with Poughkeepsie Lions on May 4, and on May 18 hold the nomination of officers with the election on June 1. Present for the meeting were: the president, C. Z. Rogers, William Denby, A. Herbert Campbell, Martin Dayton, Abbott Goldenkoff, Le Grand Haviland, Jr., Albert Langdon, Dr. Victor Salvatore and John Brucklacher.

In Army Service

KARL L. BURTON

Karl L. Burton, son of Mr. and Mrs. Fred Burton of 66 Pine street, has been accepted for active military service. He is stationed at Fort Dix, N. J. For the past 12 years he had been employed at the Lake Mohonk House.

Bert Cline Injured in Fall, Condition Good

Bert J. Cline, 73, was injured Thursday at noon in a fall down a flight of 17 steps of an inside stairway at his home, 1 Abeel street. He was removed to the Benedictine Hospital in the Conner ambulance. His condition today was reported as good.

The police department received a telephone call at noon that a man had fallen down a flight of stairs, and Officers Elbert Soper and Edward Leonard in one of the radio cars drove to the house.

According to their report later to police headquarters the aged man had been out shopping that morning and had returned home carrying a bottle of milk, some meat and newspapers. While going up the stairway he evidently slipped and fell to the bottom.

FENTON'S WINES & LIQUORS
44 No. Front St. Free Delivery. Phone 2009

Gov. Bonded Rye — 100 proof. 5 years old — $2.25 full qt.
Maryland Straight Rye — 4 years old — $1.75 fifth
Imported Scotch — Originally $3.89 — $2.99 fifth — Made and bottled in Scotland
Ready Cocktails — Manhattans & Martinis — $1.49 fifth — Excellent Brand
CALIFORNIA WINES Port, Sherry, Claret, Muscatel, etc. $1.15 gallon up

PENNEY'S
J. C. PENNEY CO., INC.
40th ANNIVERSARY JUBILEE!
Everything For Your Home!

Covered With Lots of Fluffy Tufting!
CHENILLE BEDSPREADS
Decorative! Serviceable! 4.98
The tufts are so close and thick the sheeting hardly shows through! Magnificently designed spreads — combining soft, low, "baby" chenille with regular high pile tufting! Color combinations to wake up your room — solid tones, too!
Other Spreads 1.98
Crib Spreads 1.19
Crib Blankets 1.00

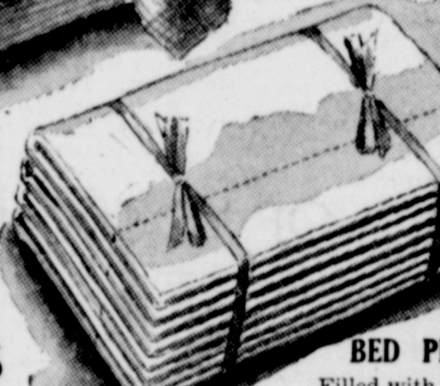

Fine Buy!
BED PILLOWS
Filled with fluffy chicken feathers! 1.00

Values Housewives Will Welcome!
NATION-WIDE SHEETS
81" x 108" Snowy White! 1.33
Fine, selected cotton woven into sturdy, smooth sheets! Nation-Wide quality has become famous with housewives all over America for lastingly lovely finish and superior serviceability!
81" x 99" size..................1.19
Nation-Wide Cases 33c
EMBROIDERED CASES 98c
With "Mr. and Mrs.", "His and Hers" or floral designs!
Sturdy Mattress Protectors 2.29

Dress Up Your Windows!
PRISCILLA CURTAINS 98c
Billowing and full—of crisp marquisette with puffy cushion dots or dainty pin-dots! White or decorators' shades.

Bright Indoor Setting!
LUNCHEON CLOTHS 98c
Cheery designs on creamy cotton crash! Hand printed colors that will wash well! Hemmed. 51" x 51".

Mo-De-Gay* Print
PERCALES
23c yd.
Fine-woven percale, in spring prints! Washable! 36"

BELLE ISLE* MUSLIN . . . 14c
Fine quality! Astounding bargain! 36" or 39".
HONOR BRAND* MUSLIN 18c
Bleached, 36". Unbleached, 39".

SAVE — For The Home! CHENILLE RUG 1.49
Distinctive patterns in thick chenille. Fringed ends. 20" x 34".

SAVE — Closet Space Costs Little! WARDROBE 1.66
Heavy Kraft Board — reinforced with wood! 60" x 26" x 20".
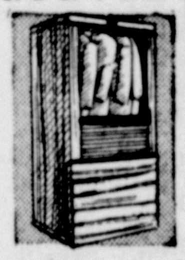

SAVE — Smart Designs! RAYON CREPE 39c
Whip up a smart spring wardrobe! Prints or Plains! 36".

SAVE — Cotton and Rayon! DRESSES 1.44
Pretty prints on pastel grounds! Latest styles at a low price! 12-44.

SAVE — Lace Trimmed! UNDERWEAR 3 for 1.00
Fine knitted rayon, easy to wash! Trimmed with lace!

SAVE — Lace Trimmed! RAYON SLIPS 77c
Slim-waisted beauties! Sleek rayon crepe, lace-trimmed at hem and top!

Fashion Right! Priced Right! Shop For The Whole Family At Penney's!

Sporty Tailored
JACKETS 3.98
Luscious pastel plaids! Smart plain shades! New styles—designed for you! Fine for spring!

BLOUSES
Rayon crepes! 1.29

Bright Colors!
NEW SKIRTS 2.49
Mellow plaids . . . plain wools! Pleated and gored styles!

Popular Saddle
OXFORDS 2.49
Nicely done in brown and white glove leather!

Sunny Tucker
GIRLS' SHOES 2.49
Neatly styled, weather-repellent soles, rubber heels. 12-3.
Sizes 8½-11½ 2.29

Tuffy Tucker
BOYS' SHOES 2.29
Tough . . . sturdy! With scuffless cordovan tips! 8½ to 11½.
Sizes 12 to 3..2.49

Men's Antiquated
OXFORDS 3.79
New patterns in smart styles! Leather soles, rubber heels!
*Reg. U.S. Pat. Off.

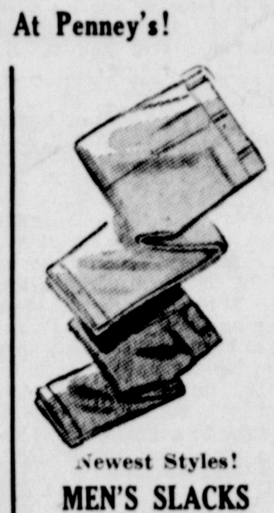

Newest Styles!
MEN'S SLACKS
Popular fabrics in a wide variety of colors, stripes, overchecks and plains! Pleated or plain front styles for men of all ages! 2.98 3.98 4.98

BOYS' SLACKS
Practical slacks for busy days! Strong fabrics! Sizes 6 to 18. 1.98 2.98

SAVE — Save! Buy Plenty! SMART ANKLETS 3 for 25c
Children's gay note for sports togs! Sturdy! With "stay-up" tops!

SAVE — Excellent Quality! UNDERWEAR 3 for 1.00
SHIRTS, BRIEFS of combed cotton! Broadcloth SHORTS! Size 30-44.

SAVE — For Sports! For Work! "T" SHIRTS 49c
Absorbent combed cotton with crew neck and cool short sleeves.

★ THE PENNEY WAY IS THE THRIFTY WAY ★★★ THE THRIFTY WAY IS THE AMERICAN WAY ★

OFFICE CAT

TRADE MARK REG.

By Junius

If life is not all that you think it should be, if you are compelled to work hard and are never free from responsibility, never solve all your problems—consider it all a privilege.

If you feel that all of the time you are working against certain odds, that you are going against the current, that it requires an unceasing battle to realize your ambitions—consider it all a privilege.

If the longer you live the more you are convinced you are in a world of law, obedience to which can bring you the only liberty that is worthy of the name, and that you must head, recognize, and conform to that law in every avenue of life—consider that condition a privilege.

If experience teaches you that there cannot possibly be gains in life without struggles, that nobody has ever found a short cut to succses, that somebody pays the freight before somebody can deliver the goods—consider it a privilege.

If you cannot always have your own way in life, have never found the best in life nor your real inner self—consider that a privilege.

If the prayer of your life through the years was not answered, and you believed you were right; and none but the Divine One could change your viewpoint and therewith the whole course of your life—consider that treatment a privilege, and a blessing.

If and when your country calls you, asks you to sacrifice for it that it may sacrifice for you, tells you to hand over your time, your talent, your money, your services, your life if need be that honor may be vindicated and liberty enthroned—consider it a privilege.

If you are tempted times without number to seek the easy course but instead turn aside to join the few that pass through the strait gate and down the narrow way that leads to life, and thereby become the real master of the situation, with a soul that you can call your own, and live a life that enriches the world—consider such a decision a privilege and the crowning attainment of your life.

Jack—My Dear, when I married you, I thought you were an agel.

Helen—I expect you did. You seem to think I can get along without any clothes or hats.

My Game and Me

I play a game of "let's pretend" when family duties irk
Or obligations to a friend is what I'd like to shirk . . .
I make believe I want to do the tasks I am not partial to!
I make believe that I am glad; I sternly say to me,
"This service will not be so bad if tackled cheerfully."
And joy or tasks I often find is nothing but my state of mind!

Knowledge. Try to put well in practice what you already know; and in so doing, you will in good time discover the hidden things you now inquire about. Practice what you know and what you have learned, and in the course of time this will help to make clear that which you do not know.

Foreman—Late again, O'Malley. How do you account for it?

O'Malley—It's inherited, sir. You see me father was the late Patrick O'Malley.

Lend to fight and win.

Our mistakes. Any man worth his salt will stick up for what he believes right, but it takes a slightly bigger man than that to acknowledge instantly, fully, and without a single reservation that he is in error.

Mother—Gracie, I told you not to let that strange man come over to your apartment last night. It's things like that that cause me to worry.

Gracie—Now, mother, don't be silly. I went over to his apartment. Now, we can let his mother do all the worrying.

Moss Feature Syndicate,
Greensboro, N. C.

First Paymaster

The first paymaster of the U. S. Marine Corps was Second Lieutenant James Thompson, appointed in 1799. The office is now held by a Brigadier General.

A sizeable shark-fishing industry for the extraction of livers has been developed during the past 18 months along the west coast of Mexico, the Department of Commerce reports.

Crossword Puzzle

ACROSS

1. Humid
5. Young salmon
9. Marry
12. Century plant
13. City in Pennsylvania
14. Salutation
15. Unite closely
16. Hard of hearing
17. Range of knowledge
18. Require
19. Right of using another's property
21. Group of pupils
23. Hires
24. Most loyal
26. Ocean
27. Fish
28. Claimant to a throne
33. Genus of ducks
35. Anger
36. Covering of a wheel
37. Pledged
40. Force: Latin
41. Even: contr.
42. Powerful
44. Thin metal plate
47. Take oath
48. Sharp-pointed
50. Egyptian goddess
53. Chafe
54. Father
55. Italian coins
56. Adherent of: suffix
57. Any plant of the iris family
58. County in Nebraska
59. East Indian weight
60. Kind of lizard
61. Support for an upper millstone

DOWN

1. Daybreak
2. Opposite of aweather
3. Pertaining to a minute particle of matter
4. Sell from door to door
5. One who walks
6. Regions
7. Long narrow inlets
8. Official in certain games
9. Rouse from sleep
10. Occurrence
11. Marks of blows
20. Intended
22. Viper
24. Company of players
25. City in Nevada
26. Bog herbs
29. Unit of work
30. Variegation
31. Ireland
32. Remainder
34. Metal
38. Beginning
39. Female deer
43. Maker of clothes
44. French city
45. Sharp
46. Enlarged underground stem
47. Long narrow piece
49. English river
51. Metal
52. Ovule

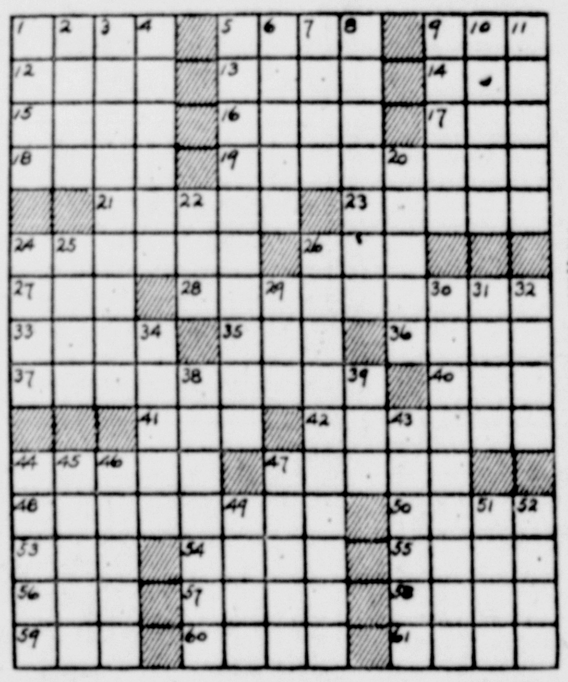

HAFT SHY ARIL
ACRE TEE NERO
THEN INTREPID
SEQUELS AROSE
URAL EPOS
QUEER RAPIERS
URNS CAGED HE
AIT DATED CON
KA SURER ELNS
ELOPERS GLEBE
LILY MUIR
ABIDE PENCILS
DIVERGED ICON
ACER APA TATA
RETS SOL SLAG

Solution Of Yesterday's Puzzle

Secret Orders

BY ELEANOR ATTERBURY

Chapter Eight

Conflict

KURT was waiting for them at the entrance to the Officers' Club.

"Hello, everybody, aren't you nice to come?" he said and Stephanie imagined for a moment that he was saying it directly to her.

But then Vicky spoke up. "Aren't you nice to ask us to come?" and linked her arm through his possessively.

Stephanie just went on smiling while she prayed her own thrilled excitement didn't show.

Kurt took them first into the huge lounge where officers and their guests hovered around the big fire burning briskly in the great stone fireplace.

"Want you to meet some of my pals," Kurt said and introduced several young officers and their pretty wives.

Stephanie acknowledged introductions automatically while her mind was busy with details of Kurt's easy charm, the very obvious devotion some of the men had for him. And from all directions he was hailed with hearty greetings, or flatteringly charming smiles. Not that Vicky wasn't doing her all to intercept his attention, keep it riveted on herself.

And, Stephanie noticed, she wasn't doing a bad job either. Vicky knew all the angles. She could maintain a sparkling stream of light chatter apparently indefinitely and keep everyone laughing, watching her pretty gestures. While her tongue-tied cousin stood stupid as an owl, Stephanie berated herself silently.

She sat next to Kurt at dinner. But with Vicky on his right, Kurt might as well have been in the next county. Stephanie forced an animated conversion with Henri about bass fishing on the upper Bay about which she knew little and cared less. And then Kurt did murmur, under the cover of general conversation,

"Haven't you even a word to throw my way, or are you going to talk to him about boats and bait all evening?"

Stephanie heard the smile in his voice but she didn't dare look up lest he see the wanton hunger in her eyes. So she buttered a bit of roll deliberately.

"Better to talk about bait than to swallow it," she flipped and then could have bitten her tongue out. It sounded so sarcastic.

He looked at her quickly—a little flicker of scorn from the corner of his eye. "Some bait's pretty tempting," he said coolly and then smiled as a tide of color surged into Stephanie's cheeks and the bite of roll caught in her throat.

Torment

CHOKING, she gulped water frantically. But it burst forth noisily, attracting everyone's attention and bathing Stephanie's flushed cheeks in a stream of helpless tears.

Kurt, patting her back gently, finally drew her to her feet, led her out of the dining room into an open court beyond.

"Sounds as if you'd been trying to swallow something that wasn't good for you, yourself?" he teased a moment later when her coughing had subsided a little.

"I'm sorry," she gasped dragging at her breath. "Embarrassed to have made—such—a scene."

He laughed, "Forget that." And pulling her hand through his arm, "Let's walk out here. Give you time to get your breath and—" he glanced down at her with a wide grin,— "your nose powdered!"

Still mopping at her eyes and not at all sure that the tears were entirely from the coughing, Stephanie fought hard for control.

"It's lovely out here," she managed finally as they walked through the gardens toward the tiled pool winking in the moonlight.

"Seen our new swimming pool before?" Kurt asked as they stood looking down into its mysterious shadows.

"No. It looks wonderful."

"Will you try it some day?"

"I'd love to."

"Good." Then with a slow smile, "Maybe I'll have a chance to rescue you from drowning. Or —do you swim better than you drive automobiles?"

"If you don't stop talking about that accident, I'll—I'll—"

"You'll what?" he prompted, watching her from behind a wide grin.

Stephanie faced him, chin up. "I'll think up some horrible torture for you—like—"

Hands grasping her elbows, he suddenly drew her toward him. "You needn't do that."

"Why not?"

"Because you're almost unbearable torment for me right now."

Startled at the sudden fierceness of his grasp, Stephanie watched a stern gravity replace his smile, saw his blue eyes go black with a strange new passion.

"You knew that, didn't you, Stephanie?" he said after a moment of silence that pulled down old barricades between them.

Stephanie, not trusting her tongue, shook her head. Then felt her heart stop as she saw in his eyes what he was going to say.

"You're everything a man could want in a girl, Stephanie Merrill. You're sweet, you're pretty, you're—real. It would be the easiest thing in the world to fall in love with you."

Not daring to breathe, Stephanie waited, her pride shackling arms that wanted to creep around his neck. Because somewhere deep inside a warning fear persisted.

Kurt's next words justified that warning.

"You're the one girl in the world I'd hoped I would never meet."

"But—why?" Stephanie gasped.

For a long moment, his eyes searched her face in the silvery light. "In a f'yer's life there is no place for a woman."

Lady Eagle

STEPHANIE reached for lightness to cover the terrible hurt that stabbed deep. "Not even the 'one girl in the world'?" She tried hard to send a little laugh after that but the sound broke in her throat like a sob.

"Not even the one girl, Stephanie." He released her slowly. "Women naturally want to put down roots. A flyer can't."

She shrugged, a little masterpiece of carelessness. "After all, even eagles have nests."

He laughed then, the seriousness gone, the banter returned to his voice. "Right you are. But somehow I don't think I could become deeply attached to a lady eagle!"

Stephanie laughed too and it helped her over the next few moments.

"A flyer is always a little balmy, you know," he went on as, drawing her hand through his arm, he strolled back toward the Club. "That's proven by my thinking that maybe if I hung around long enough, I could make you like me a little."

Stephanie's mind threw a cordon around her rioting emotions. "Maybe—a little," she managed lightly.

"And then every time I took a plane up, I'd break a little part of your heart. Until, watching your life become continual worry, I'd know I'd given a hostage to fortune and I'd have to choose between my life and yours."

"Smart boy," she said, chin up, smile steady. "But since I'm not really interested in men who have propellers where their hearts ought to be, suppose you take me back to Henri."

Kurt scowled. "If I must have a rival, why pick on a stuffed shirt like that? I don't approve of—"

Coolly, Stephanie asked, "Must I have your approval?"

Kurt's anger, his scorn, his hatred even—anything but this cool indifference, this reasoning her out of his life. Treating love as if it were something you could pigeon-hole and forget about.

Searching frantically, her eyes found Henri, beckoned him. And, desperate lest her pride prove too weak for her rebellious heart, she held out her hand to Henri before she went down on her knees to Kurt.

To be continued

In six days Australians invested $91,200,000 in a "Liberty" Loan.

Over 31,000,000 tons of coal awaited shipment in South Wales recently.

THEY'LL DO IT EVERY TIME Reg. U. S. Patent Office By JIMMY HATLO

GRIN AND BEAR IT. By LICHTY

"It's easy enough for you to advise patients to be cheerful—you can get tires any time you need 'em!"

DONALD DUCK "WHAT'S COOKIN'?" Reg. U. S. Patent Office By WALT DISNEY

LI'L ABNER PLAYING SAFE ! ! By AL CAPP

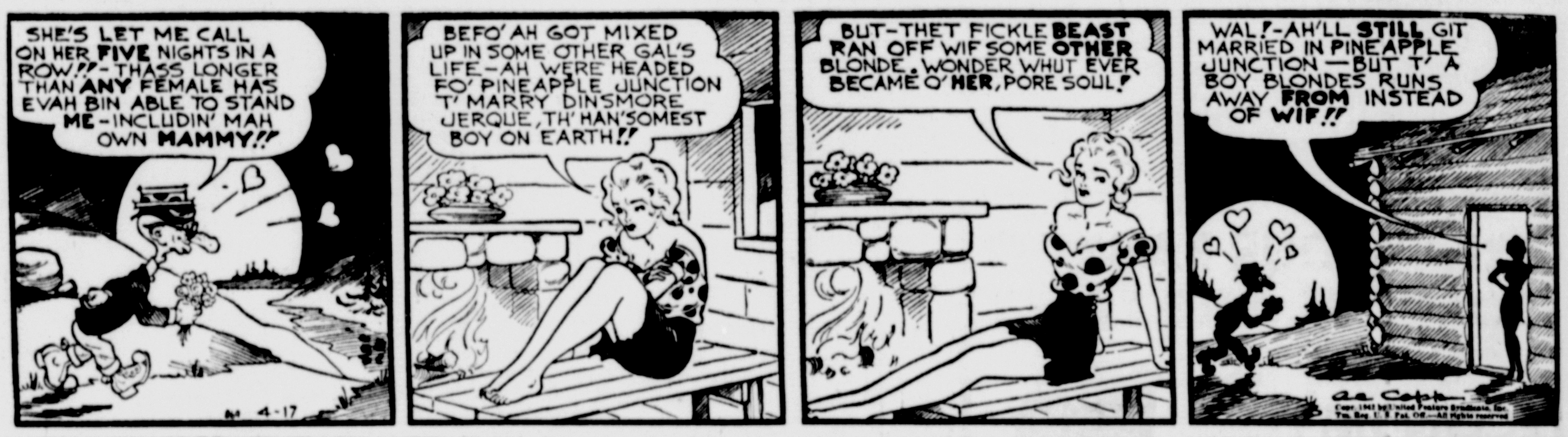

BLONDIE THOUGHT ONLY FOR FOOD! Reg. U. S. Patent Office By CHIC YOUNG

THIMBLE THEATRE "THE GOOSE AND THE GOLDEN EGGS" Reg. U. S. Patent Office STARRING POPEYE

SKIPPY Reg. U. S. Patent Office By PERCY CROSBY

HENRY Reg. U. S. Patent Office By CARL ANDERSON

O'Hare Is in U. S. Enjoying Vacation

One-Man Naval Air Force Rejoins Young Wife

Phoenix, Ariz., April 17 (AP)—Back in war conscious America today, husky handsome 20-year-old Lt. Edward H. O'Hare, the navy's No. 1 air hero, found many peacetime memories in the Salt River Valley of Arizona, where he wooed and won his bride of seven months, the former Rita Wooster of Muscatine, Ia.

"I'm on a vacation, and boy does it feel good," declared O'Hare, after he and his wife fondly embraced at the airport when he arrived by airliner from San Francisco last night.

Tears shone in Mrs. O'Hare's eyes as she greeted her husband, whom she had not seen since the war's outbreak. They were tears of happiness, though.

"Oh, Butch, it's so good to see you again," she said.

Modest Butch, the one-man naval air force whose exploit of downing six Japanese planes in one afternoon off the Gilbert Islands brought him world renown, was anxious for some rest and relaxation.

"Let's not talk about my experiences," he said, "this is a family reunion, you know."

One of his first questions was for the health of his sisters' children, born since his departure from the States. The sisters, Mrs. Paul Palmer and Mrs. Phil Tovrea, both of Phoenix, accompanied Mrs. O'Hare to the airport.

There was much speculation among members of the family, just before O'Hare's arrival, as to his Washington, D. C., mission. Belief was expressed that he might be in line for a high navy decoration, but O'Hare only laughed when this was later suggested to him.

He declared he had no idea why he had been summoned from the Hawaiian Islands to Washington, adding:

"In the navy, you go where you're ordered."

O'Hare is scheduled to report in Washington April 24, but will spend most of the interim here.

John T. Norton Dead

Troy, N. Y., April 17 (AP)—John T. Norton, 77, former deputy attorney general and state assemblyman, died yesterday.

Many Commando Raids on Coast Never Reported

New York, April 17 (AP)—Many Commando raids along the Nazi-occupied coast are never reported, a British army major told the American Society of Newspaper Editors today in describing the work of the war's most famous dare-devils.

"Many raids take place about which the Germans say nothing," Major R. V. Boyle said, "but merely because they are not broadcast either in Germany or England does not stop the stories and rumors spreading throughout the German troops in France. I would like to add that many more small raids used to take place than ever appeared in the papers."

Declaring that the Commandos "have got to be tough—really tough," Major Boyle said the most important characteristic of the men was their ability to meet any situation and if necessary to meet it alone.

Of the personnel, 99 per cent come from England, Scotland, Wales and Northern Ireland with the others from Canada and Australia.

"These men," he said, "sleep where they stop. Each carries some food but often have to be out for long periods and so have to learn to fend for themselves. For that reason they are taught to kill, skin, cut up and cook animals they can catch. They have only a knife and a box of matches to do it.

"They certainly make the Germans jumpy. One night a party of Germans were riding their bicycles on their way to take over duty in one of their concrete defense posts. They were laughing and talking as they free-wheeled down a hill with a bend in it. As they rounded that bend, a burst of fire from a tommy gun greeted them. Not one of them finished his ride. Now just imagine the feeling of other German bicycle patrols and reliefs when the story spread around. And they certainly do spread around."

Commandos may be called upon to operate under almost any conditions, he said, and may have to work and fight in snow, in mountains, in deserts, in jungles or swamps, on beaches, in streets, or on normal terrain.

A railway in Nigeria recently ordered 14,000 hand-sawn railway ties because steel ones are not to be had in wartime.

Feed Warehouse Fire Here

Freeman Photo

Fire, which was confined largely to the office in a 30x50 foot addition to the L. C. Dixon feed warehouse and G. L. F. agency near the O. & W. depot early this morning did damage estimated at around $2,000 or more.

The fire was discovered about 1:30 by Officers Sammons and Hoffay, who were passing in the patrol car. Firemen under Chief Murphy made a quick response to the alarm and did a good piece of work in limiting the fire mostly to the office and some charring in the partition and underneath the roof on the second floor where the fire had run up the siding from the office below.

Office equipment was pretty well ruined, including a cash register, adding machine, billing machine, desks and furniture. The main books and records apparently escaped uninjured.

There was some loss to feed piled in the rear portion of the new addition, where bags on the bottom of the piles were soaked with water.

Origin of the fire was not fully determined, but Mr. Dixon thought it might have started in a telephone box on the floor underneath a desk at the front of the office. Loss is covered by insurance.

Dilling Clan Has Fuss but No Feud

Blond and Such Figure in Bitter Words

Chicago, April 17 (AP)—The Dilling clan got in and out of court yesterday without trading a single punch or putting the clerk to work drawing up contempt orders.

But that didn't mean the matinee put court fans to sleep. The judge was asked to cite son Kirkpatrick Dilling, 22, for contempt and a woman identified only as a "Miss Y" was described in testimony as "that damned blonde" and "that bleached, gold-digging, home-wrecking Miss Y." The court said it would rule on the contempt citation later.

Albert W. Dilling, attorney and consulting engineer, and Mrs. Elizabeth Kirkpatrick Dilling, crusading editor of "The Red Network" are suing each other for divorce. At the last hearing Mrs. Dilling was cited for contempt twice in 30 seconds. Kirkpatrick scuffled with bailiffs and daughter Elizabeth, 16, came out of the melee in tears.

Yesterday Elizabeth related that on January 13 when her father came home late, her mother cried: "I suppose you've been out with that bleached, gold-digging, home-wrecking Miss Y. If you want her, for heaven's sake, go and take her and leave me alone."

Kirkpatrick said that two days ago his father slapped him in the face "for referring to that damned blonde." He said he also had told his father "the only thing you can do is go out and shoot yourself—you've ruined the family—ruined it for good."

The son said he also informed his father he has "distinguished himself as "the a-heel of all time" and that his mother had been "smeared from coast to coast by your gang."

Dilling's attorney demanded an explanation of what he meant by "gang." When the youth said he referred to the attorney, Dilling, and two others, the attorney asked for a contempt citation.

Real Estate Transfers

Deeds Recently Filed in the Office of the County Clerk

The following deeds have recently been filed in the office of the county clerk:

Frederick D. Mower and wife of the town of Saugerties to County of Ulster, land in the town of Saugerties.

Charles E. Bach of Jersey City, to Charles E. and Anna A Bach and Dorothy V. Wetberg of the same place, land in the town of Esopus.

Grace Harder and others of Kingston to Crawford Short of Mt. Marion, land in the town of Saugerties.

Mabel V. Webster of the town of Shandaken to Arthur J. Burns of Kingston, land in the town of Shandaken.

Jennie Terpenning and others of the town of Esopus to Charles E. Bash of Jersey City, N. J., land in the town of Esopus.

HOME LOANS

BUY, BUILD
REPAIR

Let us explain our Budget Payment Plan to you. It makes home financing worry-free!

HOME - SEEKERS' SAVINGS AND LOAN ASSOCIATION
20 Ferry St.

NO BETTER WHISKEY IN ANY BOTTLE

86.8 Proof. 70% grain neutral spirits
WILSON DISTILLING Co. Inc. Bristol Pa.

At Kaplan's

TREAT YOUR BABY TO COMFORT AND TREAT YOURSELF TO ECONOMY

MAGNIFICENT
WHITNEY – KROLL
HEYWOOD-WAKEFIELD
STROLLERS AND CARRIAGES

from $8.95

A complete assortment to choose from. Strollers, Folding Carriages and English Prams.

HERE'S A SPECIAL!
SOLIDLY BUILT COMBINATION HIGHCHAIR
$8.45

It's a play chair and utility chair all in one. The better made kind, with swing arm tray! You may choose from natural wax, maple finishes.

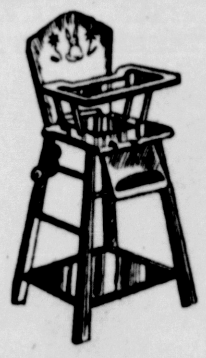

Made for Baby's Sleeping Comfort
Cribs Priced from
$9.95

Priced to enthuse value wise parents. Designed for baby's comfort.

PLAY PENS
KEEP THEM HAPPY
$5.95

Built to stand tough wear. Sturdy and durable finish.

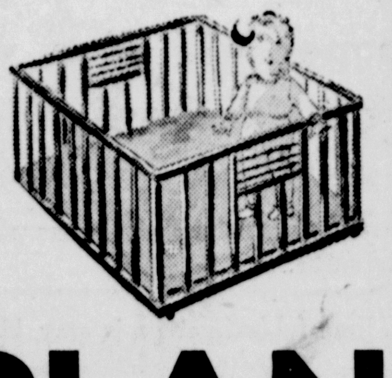

KAPLAN FURNITURE CO.
LOWER OVERHEAD – LOWER PRICES
14 E. STRAND PHONE 755

THE SCREEN THUNDERS WITH THE MIGHTIEST MANHUNT THAT EVER SWEPT OUR CONTINENT!

An adventure aflame with gallantry! A picture ablaze with excitement!

LAURENCE OLIVIER · LESLIE HOWARD · RAYMOND MASSEY

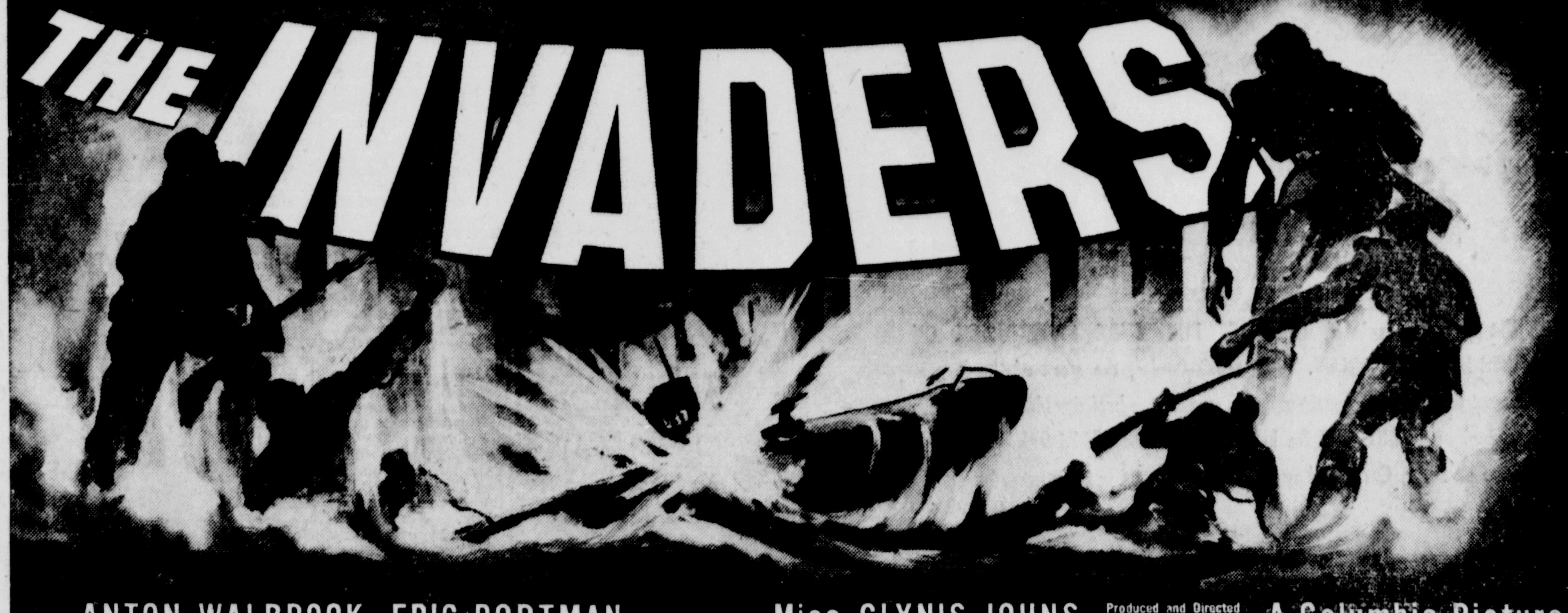

with ANTON WALBROOK · ERIC PORTMAN and introducing Miss GLYNIS JOHNS · Produced and Directed by MICHAEL POWELL · A Columbia Picture

READE'S Broadway KINGSTON, N.Y.

4 Days BEGINNING SATURDAY 4 Days
Double Preview Tonight Starting at 6:00 P. M.

SOCIAL ACTIVITIES

SOCIETIES • CLUBS • PERSONALS

Oratorio Society Will Sing "Elijah"

"Elijah" by Mendelssohn is the oratorio which the Kingston Oratorio Society will give in concert this year. The program will be given Tuesday evening, May 12, under the direction of George Fowler of Poughkeepsie.

"Elijah" is probably the most popular of all of Mendelssohn's compositions. It was finished in 1846 and performed for the first time that year at the Birmingham Festival in England.

The story depicts the life of the Old Testament prophet, Elijah, set to music ranging from the fiery pagan cries of the followers of Baal to the ethereal choruses of the angels. Among the prominent events of the oratorio are the drouth prophecy, the raising of the widow's son, the scene of the rival sacrifices to Baal and to God, the coming of rain in answer to Elijah's plea, Jezebel's persecution of Elijah, the sojourn in the desert and the disappearance of Elijah in the chariot of fire.

The Oratorio Society will have as its narrator this year the Rev. Russell Gaenzle, pastor of the Lutheran Church of the Redeemer. The program will be given in St. James Methodist Church and as in former years the concert is entirely complimentary.

Farewell Party Given

A large number of the younger set joined together at Fiore's Grill, East Kingston to give a farewell party in honor of the boys who left for induction into the army. Those who were inducted were Joseph Guido, Joseph Ferrendino, Michael Pugliese, Thomas Tiano, Joseph Mazzucca, John Tierney, Joseph Muccio, and Michael Gallo. A large delegation also accompanied the selectees to Saugerties, Wednesday, when Mrs. Katherine Acker of East Kingston donated the use of a bus for conveyance.

COUGHING?
GET A BOTTLE OF
BONGARTZ Cough Medicine
3 sizes 35c, 50c, 65c
Bongartz Pharmacy
358 Broadway

"MIDDLE-AGE" WOMEN (38-52 yrs. old)
HEED THIS ADVICE!!
If you're cross, restless, suffer hot flashes, nervous feelings, dizziness—caused by this period in a woman's life—try Lydia E. Pinkham's Vegetable Compound. Made *especially for women*. Thousands upon thousands helped. Follow label directions. WORTH TRYING!

Business Girls Will Entertain Directors

Members of the Y. W. C. A. board of directors will be guests of the Business and Professional Girls' Club at their regular weekly supper next Wednesday, April 22, at 6:15 p. m.

The program will be built upon a Latin-American theme and is in charge of Miss Elise Fielder, program chairman. It includes appropriate songs by Mrs. Henry Terpenning and Miss Margaret Schuetz, a dance number by young Miss Verabel Chrisman, under the direction of Miss Ottilia Riccobono, and the showing of a new sound film, "Americans All," which shows a brief "picture of our fellow South Americans," their life and their culture. This film has just been put out by the Coordinator of Inter-American Affairs and should prove to be particularly interesting.

Other details of the party are in charge of Miss Edna Skinner, chairman of the social committee. Members planning to attend are asked to make supper reservations at the "Y" office by Monday evening, if possible.

Couples Club Celebrates Sixth Anniversary at Dinner

The sixth anniversary of the Couple's Club of the Lutheran Church of the Redeemer was celebrated Wednesday evening at the Stuyvesant Hotel. A delicious steak dinner was served. The arrangements were in charge of Mr. and Mrs. George Mustaparta and Mr. and Mrs. Harry Miller.

The table decorations were bouquets of roses and carnations, silver candelabra with lighted red candles. At each place card was a rose for the ladies and a carnation for the men.

Those who attended were Mr. and Mrs. Walter Danford, Mr. and Mrs. Fred DuBois, the Rev. and Mrs. Russell Gaenzle, Mr. and Mrs. William Graham, Mr. and Mrs. Walter Hutt, Mr. and Mrs. Alfred Messinger, Mr. and Mrs. Sam Messinger, Mr. and Mrs. George Mustaparta, Mr. and Mrs. Harry Miller, Mr. and Mrs. Fred Stein, Mr. and Mrs. Roy Webster and Mr. and Mrs. William Webster.

Perkins-Smith

Marlborough, April 17 — On Easter Sunday at 3 o'clock in the Christ Episcopal Church, Marlborough, the pastor, the Rev. A. Van de Beek Vos, united in marriage, Miss Mary Elizabeth Smith, daughter of Stephen Smith of Milton and Pvt. Randall Perkins, son of Mr. and Mrs. Curtis Perkins of Highland. Mrs. William Mosher, sister of the bride was matron of honor and William Mosher was best man.

The Elks' Auxiliary Celebrates Sixth Annual Banquet

Freeman Photo

The Elks' Auxiliary of Kingston Lodge, No. 550, B. P. O. E., held its 6th annual banquet at the Governor Clinton Hotel, Wednesday evening. The chairman of the banquet committee, Mrs. William Lunney, welcomed the ladies. The banquet was then opened with all members singing "God Bless America."

A turkey dinner was served at tables decorated with pink carnations and ferns. Mrs. Lunney presented the past president, Mrs. Vincent Connelly, with a past-presidents pin. Mrs. Connelly thanked her committee for their cooperation during the past year, and wished the new president, Mrs. C. P. Roche a successful year. An interesting program of dances was given by the pupils of Mrs. Helen Cashin Davitt, accompanied at the piano by Miss Kathryn Sheppard. The numbers presented were Toe Strut by Miss Charlotte Havlin; Anniversary Waltz, Miss Elizabeth Dwyer and Walter May; Doll Dance, Miss Patsy and Miss Theresa Carr; Tap and Baton Twirl, Miss Charlotte Havlin; Rhythm Tap, Walter May; Miss Winifred Entrott sang "The Heart of a Rose" and "Danny Boy," and Miss Patsy Zaccheo sang, "The Rose of Tralee" and "Wishing." Both young ladies are pupils of Mrs. William Rieser. Miss Gloria Knapp also sang two solos, "The White Cliffs of Dover" and "I Don't Want to Walk Without You."

Mrs. Christopher P. Roche, president, was then presented with a basket of flowers by the toastmistress, Mrs. David Isaacson. Mrs. Roche thanked the members and trusted they would cooperate to make this year a successful one.

The following is the banquet committee: Mrs. William Lunney, chairman; assisted by Mrs. Charles Ryan, Mrs. John Edwards. Those present were Mrs. Christopher Roche, Mrs. William Krom, Mrs. Katherine Eberth, Mrs. Vincent Connelly, Mrs. William Lunney, Mrs. Vincent A. Gorman, Mrs. George D. Logan, Mrs. John Edwards, Mrs. Charles Ryan, Mrs. Frederick Balzer, Mrs. Gerald O'Neil, Mrs. Fred Planthaber, Mrs. James Connelly, Mrs. David Isaacson, Mrs. Louis Sapp, Mrs. Ruth Rich, Mrs. John Zaccheo, Mrs. Mary Simonetty, Mrs. George Reiker, Mrs. Joseph Disch, Jr., Mrs. A. L. Hill, Mrs. M. J. Dulin, Mrs. J. Reis, Mrs. C. M. Rienzo, Mrs. Margaret Rieser, Mrs. Arthur Morrill, Mrs. James Simpson, Mrs. Isaac Trowbridge, Mrs. Arthur Dolson and Mrs. Martin Wynn.

In the picture are shown seated, left to right: Mrs. George D. Logan, secretary; Mrs. Vincent Connelly, retiring president; Mrs. C. P. Roche, president; Mrs. Katherine Eberth; standing, Mrs. William Lunney, chairman of banquet committee; Mrs. Charles Ryan, Mrs. David Isaacson and Mrs. John Edwards.

Draftees Honored

Wednesday evening, April 15, a farewell party in honor of Everett Soper, Jr., and Orazio Contini of Ulster Park was held at Gianini's Tavern. Both of the guests of honor were inducted into the army Thursday from New Paltz. Those attending the party were: Mr. and Mrs. Everett Soper, Sr., Mr. and Mrs. Richard Kelekian, Mr. and Mrs. Charles Hungerford, Mr. and Mrs. Henry Uhl, Mrs. Frank Humbert, Mrs. Raymond Lawrence, Mrs. Ralph Lefever, Mrs. George Bishop, the Misses Connie Donato, Tess Hilden ,Iona Van Wagenen, Minnie Kiraly, Betty Rae McCaleb, Alva Reilly, Mildred Bannen, Catherine Longendyke, and Henry Schwatel, George Marz, Joseph Strano, Richard Donnelly, James Elsworth, Ernest Best, Charles Barton, James Prendergast, Joseph Castelano, Philip Schultz, DeWitt Freer, Leo Fogarty, William Cannon, Edward Finn, Harold Smith, B. Walker, Charles Emberson, Paul Kennedy, Thomas Ryan.

Honored at Luncheon

Freeman Photo

CHARLES A. KELDER

Charles A. Kelder left today from the Kerhonkson district to enter the service of the United States Army. Prior to his induction he was employed in the Agricultural Conservation Office at 74 John street for the past year.

Tuesday he was honored at a luncheon at Judie's, Albany avenue, given by the fellow workers in the Conservation Office, Farm Bureau and 4-H Club office. Those who attend were Mr. and Mrs. Charles A. Kelder; Harry Beatty, Ralph J. Barrett, Miss Alice Johnson, Miss Donna Keefe, Albert Kurdt, Cyril Small, Miss Nellie Elmendorf, Miss Amy Munn and Miss Margaret Gippert.

Farewell Party

CHARLES BURGER

Monday evening, April 13, a farewell party was given in honor of Charles L. Burger of Lake Katrine by his mother. He left Saugerties, Wednesday morning to join the United States Army. He received many gifts. The guests were Mrs. Charles Henninger, Mrs. R. Hardenbergh, Mr. and Mrs. Roy Thomas and family, Mr. and Mrs. Ralph Hommel, Mr. and Mrs. Ewald Henninger of Lake Katrine; Mrs. C. Garon, Miss Thelma Garon, Mrs. J. Gue, Miss Jeanene Gue, LeGrand Gue, Mr. and Mrs. Leo Arace of Kingston, Charles Burger, Mr. and Mrs. Fred Burger of Lake Katrine. Games were played and refreshments were served.

Couple to Wed in Ellenville

New York, April 16 (Special)—Charles Walters, 22, an aviation cadet of Ridgefield Park,, N. J., and Miss Kathleen Strong, 27, of 410 West 110th Street, New York, will be married shortly in St. Mary's Church, Ellenville, according to a statement made today when they obtained a marriage license at the municipal building.

Mrs. Walters was born in Brooklyn, the son of Karl Otto and Florence Walters. The prospective bride, who is the daughter of Walter and Loretta Davis Strong, was born in Rome.

Former New Paltz Student Is Married at Walden

Walden, April 16—Miss Dorothy M. Conklin, daughter of Mr. and Mrs. John S. Conklin of Walden, and Walter H. Sutton, son of Mr. and Mrs. Clarence Sutton of Walden, were married Sunday afternoon, April 12, at 2 o'clock. The ceremony was performed in St. Andrew's Episcopal Church, Walden, by the Rev. A. A. Frier.

The bride wore a gown of white ninon with a fingertip tulle veil. She carried a white prayerbook with a spray of white gardenias and sweet peas. Miss Thelma Conklin, who acted as maid of honor, wore a pink organdy gown. She carried an old-fashioned bouquet. Harold Stuart acted as best man.

Mrs. Sutton is a graduate of Walden High School and attended New Paltz Normal School. She is employed in the Spence Engineering Co. Mr. Sutton is also a graduate of Walden High School and is employed at the Walden Grand Union Store.

After a short wedding trip the couple will reside at 42 Albany avenue, Walden.

Girls' League Entertained At Tea for Ulster Classis

The Girls' League for Service of the Fair Street Reformed Church was hostess at a Vesper Tea, Sunday, for all the Girls' Leagues for Service groups in the Ulster Classis.

As this was the first meeting of the league union for the Classis, election of officers was held. The following were selected for the coming year: Miss Marguerite Randegger of Bloomington, president; Miss Doris Corwin of New Paltz, first vice president; Miss Helen Atkins of New Paltz, second vice president; Miss Evelyn Short of Fair Street Reformed Church, recording secretary; Miss Elsie Mould of Fair Street Reformed Church, corresponding secretary; Miss Dorothea Zaengle of Rosendale, treasurer.

An executive meeting has been called for the last Sunday in April to be held at the Bloomington church. Plans will be made at this time for the coming year.

Mrs. A. Noble Graham, president of the Missionary Union of the Ulster Classis, was guest of honor at the tea. The devotional program was conducted by the Misses Doris Corwin, Elise Mould and Elizabeth Kachigian. Mrs. William Eltinge at the piano accompanied the singing.

Lynn-Spencer

Marlborough, April 17—On Easter Sunday afternoon at 2 o'clock, Miss Erma Spencer became the bride of John Lynn, Jr., son of Mr. and Mrs. John Lynn of West street, at the home of her parents, Mr. and Mrs. Edwin H. Spencer, on the Lattingtown road. The ceremony was performed by the Rev. Elwood Corning, pastor of the Presbyterian Church, in the presence of the immediate families.

The bride wore a gown of blue lace over pink satin with blue accessories and a corsage of white roses and sweet peas. The matron of honor, Mrs. James V. Wilson, sister of the groom wore a gown of dusty pink crepe with blue accessories and a corsage of pink rosebuds and sweet peas. James V. Wilson was best man.

Following the ceremony, a luncheon was served. Mr. and Mrs. Lynn left for a short wedding trip and are making their home with the groom's parents on West street.

Mrs. Lynn is a graduate of the Marlborough Central School and Spencerian Business School, Newburgh and is employed in the First National Bank of Marlborough. Mr. Lynn attended the local school and for the past several years has been employed as mechanic in the Marlborough Garage.

Card Parties

Weiner Hose

The Ladies' Auxiliary of Weiner Hose will hold a public card party at the Central Fire Station, West O'Reilly street, Friday night, April 24, at 8:15 o'clock.

Dr. Lawrence Early Weds Miss Margaret Britt, R.N.

The church of Saints Donation and Rogation in Randolph, Vt., was the scene of a pretty spring wedding, Monday morning, April 13, when at 9 o'clock, Miss Margaret E. Britt, R.N., of Hudson and West Hurley, was married to Dr. Lawrence J. Early. The ceremony was performed by the Rev. Bernard Nangle, pastor of St. John's Church, West Hurley, assisted by the Rev. John Fitzgerald of St. Mary's Seminary in Randolph.

Attending the bride was her sister-in-law, Mrs. James J. Britt of Albany and the bridegroom's best man was Lawrence J. Early, Jr., of Hudson. Music was furnished by the Brothers Choir of St. Mary's Seminary. Brother Joseph Britt, brother of the bride and Brother Vincent O'Reilly of St. Michael's College, Winooski, Vt., served as acolytes and James Early, son of the bridegroom served the nuptial Mass which followed the ceremony.

A reception was held at "The Maples" in Randolph following the church ceremony. Dr. and Mrs. Early will make their home in Hudson.

The bride is a graduate of St. Mary's Academy and the Nurses Training School of Hudson City Hospital. She has been assistant administrator of the hospital for several years. She is a daughter of Mrs. Ellen O'Reilly of West Hurley and sister of Dr. James J. Britt of the Anthony Brady Memorial Hospital in Albany. Dr. Early is a son of Mrs. Elizabeth Early of Schenectady and has been a practicing physician in Hudson for a number of years.

Several clergymen were present at the wedding and reception including the Very Rev. John A. McCarty and the Rev. Sigmund Oszewiski of Hudson, the Rev. Bernard Nangle of West Hurley, the Rev. John Gaffigan of Averill Park, the Rev. Daniel Lyons of Winooski Park, Vt., the Rev. William Fox, the Rev. J. McCue of Randolph. Other guests present were Dr. and Mrs. John L. Edwards, Dr. and Mrs. Henry Galston, Attorney and Mrs. Lewis McNamee, Mr. and Mrs. H. Guld, Mr. and Mrs. Thomas Snyder, the Misses Julia L. Dougher, Frances Phillips, Alice Mullins and Mrs. Gertrude Stupplebeem of Hudson; Mrs. Ellen O'Reilly, Mr. and Mrs. Paul Joyce of West Hurley; Mr. and Mrs. James Joyce of Fleischmanns; Miss Rosaland Joyce of Catskill; Mrs. Elizabeth Early, James Early, Attorney and Mrs. Joseph Early of Schenectady; Mr. and Mrs. Francis Early of Syracuse, Miss Elizabeth Early of Philadelphia, Pa.

Pinkey-Givens

On Monday evening, March 23, in Tompkins Cove, the Rev. W. H. Oliver, pastor of the Tompkins Cove Methodist Church, united in marriage Miss Eleanor Givens, daughter of Mr. and Mrs. Albert W. Givens of Marlborough, to Corporal Charles Pinkey, son of the late Mr. and Mrs. George Pinkey of Clayville, Pa.

The bride wore a beige suit with navy blue accessories and a corsage of orchids. The maid of honor, Miss Ruth Segal of Duryea, Pa., wore a grey suit, with navy blue accessories and a corsage of tea roses.

Following the ceremony, a wedding dinner was served in Haverstraw. Mr. and Mrs. Pinkey will reside in Nyack. Mrs. Pinkey attended the local school and is now employed in Pompton Lakes. Corporal Pinkey is stationed at Iona Island.

Personal Notes

Mr. and Mrs. Jack Greenwald of 49 Wurts street will be "at home" Sunday afternoon from 3 to 6 o'clock in honor of their 25th wedding anniversary.

A farewell party was given at the home of Mr. and Mrs. Walter Paradies, Tillson, Tuesday evening, in honor of Mr. Paradies' sons, William and Howard, who are to be inducted into the army. About 21 relatives were present.

Pvt. Frank Ryndak, son of Mr. and Mrs. John Ryndak of Locust avenue, is spending a furlough with his parents. He is stationed at Norfolk, Va.

Miss Irene Raichle of 65 Spruce street is on the shorthand honor roll for the month of March at Albany Business College.

Mr. and Mrs. George L. Chilson and son of 24 Delta place are spending a few weeks with relatives in Birmingham, Ala.

A farewell party was given Saturday evening, April 11, for LeRoy Curlin, son of Mrs. Ella Curlin of 44 Meadow street. The party was held in the Uptown Jewish Center on Fair street. Refreshments were served and an enjoyable evening spent.

Kenneth Hughes, son of Mr. and Mrs. N. B. Hughes of 8 Green street, who is taking an aeronautical course at Tri-State College in Indiana, was recently accepted for elementary course in civilian pilot training at the college. His many friends will be pleased to hear that he has soloed successfully.

Good Taste Today

By Emily Post

(Author of "Etiquette," "The Personality of a House," "The Blue Book of Social Usage," etc.)

How to Sign Visitor's Book

The way to sign a visitor's book depends upon the type of book. If it is one that formal visitors sign instead of leaving their cards—as at an Embassy or in calling on "Royalty" for example—when in their home town they write their names exactly as they are engraved on their visiting cards: "Mr. and Mrs. John Henry Smith, 2 Park Square; or "Miss Cordelia Jones, or if they are visitors they write Blank Hotel or wherever they the staying. Brightmeadows Road." All visitors' books in public places are signed the same way with name and title in full, but with name of home town and state replacing the definite house (or temporary hotel) address.

The visitors' book in the house of a friend is signed without title: Helen Montgomery Smith; John Henry Smith; Cordelia Jones. This is the way one's name is signed at a wedding or christening. The visitors' book of a house in which many people of talent have been guests, is usually filled with drawings and verses—serious and flippant—treasures of value next to no-account scribblings or doggerel. The names are all signed without title—often without surnames — often at the end of sketches or verses with initials only.

Recalling a Wedding Invitation

Dear Mrs. Post: Invitations to the wedding of our daughter have been sent out. This morning my wife's mother passed away and of course the wedding plans have to be changed. The wedding is taking place at the appointed time and place, but it will now be very quiet. Will you tll us the wording of the notice to his effect?

Answer: Owig to their sudden bereavement M. and Mrs. John Smith are obligd to recall the invitations to the wedding of their daughter.

Marking Writing Paper

Dear Mrs. Pst: I prefer single sheets of letterpaper for personal letters, and hve these marked with my initias. I wonder about the second shet of paper—should this be left plin but otherwise a matching shee or is each sheet marked the sae way?

Answer: Stmped first sheet and blank shets following are quite correct. People who write many-page leters often order as much as threequires of plain paper for use ith each quire of stamped pape and each package of envelopes.

Be sure tha your stationery and phraseology i correct whenever you write a leter. Send for Emily Post's bookle "The Etiquette of Letter Writig," enclosing ten cents in coin and a three-cent stamp to covr postage and handling. Addres Emily Post, c/0 The Kingstor Daily Freeman, P. O. Box 75, Sation O, New York, N. Y.

(Released by The Bell Syndicate, Inc.)

Supper-Food Sales

New Englnd Bean Supper

The Weslean Guild of the Clinton Avenue Church will hold a New Englanl Baked Bean Supper in Epworn Hall tomorrow evening startingat 5.30 o'clock.

SHANDAKEN

Shandaken April 17—Mr. and Mrs. John Brown returned home Wednesday from a visit to relatives in South Orange, N. J., and Astoria, L. I.

Mrs. R. Steele Sherratt is spending a week in New York.

The Home Mission Class met at the home of Mrs. Leon Buley Tuesday afternoon.

Miss Peggy Osterhoudt is visiting at the home of her sister, Mrs. John I. Cox, Jr., in Pleasantville.

Mr. and Mrs. Henry Heick and son, Billy, visited friends in Roxbury Thursday.

Mr. and Mrs. Charles Ford have moved into the Earl Holden house.

Richard Holden of New Haven spent last Sunday here.

FUR STORAGE
Now is the time to store your furs. Our service includes exclusive
STER-O-LIZED
Process and Air-Blowing
WM. ROSENTHAL
261 Fair St. Phone 475

SPECIAL TONIGHT and SUNDAY
AND EVERY WEEK-END THEREAFTER
—AT THE—
COQ-D'OR
TISDALE RETURNS
WITH A NEW PIANIST-VOCALIST
EARL and TIS present many new songs
DANCE MUSIC AS USUAL
FULL COURSE DINNER Served Daily, Except Saturdays ... from $1.00 up
SPECIAL EVERY SUNDAY
FULL COURSE DINNER.... from $1.00 up
Music 2:00 to 4:00 P. M., and from 6:30 to 12
ROUTE 9W—TWO MILES SOUTH OF KINGSTON.

HIGH GRADE BUT NOT HIGH PRICED
HOUSE OF QUALITY
STOCK-CORDTS INC.
KINGSTON N.Y.
76 - 86 BROADWAY
FURNITURE RUGS DRAPERIES
Here You Will Find

Furniture that fits your purse
Get better acquainted with THE FURNITURE SHOW-PLACE OF THE HUDSON VALLEY. Visit Stock-Cordts, the store of the largest assortment. Seven spacious floors, covering a half city block, filled with savings on FURNITURE for LIVING ROOM, DINING ROOM, BEDROOM. Save on Rugs, Carpets, Lamps, etc.
Our 50 years of merchandising brings you the widest variety, the best quality . . . each individual price range can command . . . the kind of savings that fully measure up to Stock-Cordts' great tradition of value-giving. Compare at Stock-Cordts before you buy!
• BUDGET PLAN
BUY U.S. WAR BONDS AND STAMPS

Take my advice, child
Wallpaper will give your home that 'decorative' look
• Rich bedroom papers. Artist's naturalistic flowers with stripes. Green, rose or white backgrounds.
• Companion papers. Graceful leaf pattern in gray, blue or dust rose.
• White background dinette papers. Interesting motifs include basket of plums, jug with grapes and other still life arrangements.
Herzog's

SUPER A&P MARKETS

2000 VALUES 6 DAYS A WEEK!

Just think of it! Over 2,000 values under one roof. You can save on your entire food bill. Prices are so low because we buy direct, do away with many unnecessary in-between expenses and share the savings with you.

91 N. FRONT ST.
17 CORNELL ST.

FREE PARKING AT BOTH MARKETS

— OPEN —
FRI. EVENING to 9 P. M.
SATURDAY to 6 P. M.

Superb Quality at Superb Savings!

You get melt-in-your mouth goodness with money-in-the-bank economy when you serve A&P "Super-Right" meats. For A&P buys only superb quality beef, lamb, pork, veal and other meats - - - avoids all needless in-between expenses - - - gives you the savings with low prices every day.

A&P Super-Right MEATS

STEAKS "SUPER-RIGHT" PORTERHOUSE, N. Y. SIRLOIN, CUBE or BOTTOM ROUND LB 35c
ROASTS "SUPER-RIGHT" – FACE RUMP, PORTERHOUSE, SIRLOIN, BOTTOM ROUND LB 35c
LAMB LEGS FANCY SELECTED SPRING LB 26c
HAMS "SUNNYFIELD" SMOKED WHOLE or EITHER HALF LB 35c

BONELESS CHUCK HEAVY STEER POT ROAST LB 33c
RIB ROAST HEAVY CORN-FED STEER BEEF LB 27c
HAMBURG STEAK LEAN Freshly Ground LB 21c
BRISKET FANCY–MILDLY CURED CORNED BEEF LB 33c
CHICKENS FANCY FRESH ROASTING 4 TO 4½ LB. AVG. LB 29c
LAMB FORES BONED and ROLLED IF DESIRED LB 13c
COOKED HAMS SUNNYFIELD–WHOLE OR EITHER HALF LB 39c
CENTER SLICES OF HAM COOKED OR SMOKED LB 43c

SHOULDERS SUNNYFIELD SMOKED LB 31c
BROILERS FRESH NATIVE 2½ TO 3½ LBS LB 29c
TURKEYS PILGRIM NORTHERN 8 TO 14 POUNDS LB 37c
PORK CHOPS BEST CENTER CUTS LB 39c
KIDNEY LAMB CHOPS LB 35c
RIB LAMB CHOPS WELL-TRIMMED LB 25c
SHOULDER LAMB CHOPS LEAN, TENDER LB 19c
STEWING LAMB FRESHLY CUT LB 12c
SLICED BACON SUNNYFIELD SUGAR CURED LB 31c

FISH
FRESH SCROD HADDOCK FILLETS LB 25c
LARGE PLUMP SMOKED FILLETS LB 29c
Smelts FANCY MEDIUM LB 19c

FRANKFORTS REGULAR OR SKINLESS LB 29c
BOILED HAM SLICED ½ LB 33c
MINCED HAM LB 29c
BOLOGNA LB 29c
LIVERWURST LB 33c

● *Other Fish Suggestions*
FANCY SHRIMP GREEN LB 29c
HADDOCK FRESH CAUGHT LB 13c
SLICED POLLOCK LB 13c
FANCY MACKEREL LB 15c

STRAWBERRIES RIPE LOUISIANA 2 PINT BOXES 29c
ASPARAGUS THICK TENDER GREEN SPEARS 2 LBS 25c
LETTUCE CALIF. ICEBERG FIRM 3 LARGE HEADS 19c

ORANGES FLORIDA JUICY VALENCIAS JUMBO SIZE DOZ 33c
ORANGES CALIFORNIA SEEDLESS NAVELS–LARGE SIZE DOZ 33c
CELERY HEARTS 2 LARGE BCHS 15c
LAWN SEED 5 LB BAG 69c
RADISHES ROSEBUD 3 LARGE BCHS 10c
RHUBARB HOT-HOUSE 2 LBS 29c
AVOCADOS CALAVO 2 FOR 19c
ARTICHOKES LARGE SIZE 4 FOR 19c
WINESAP APPLES Extra Fancy 4 LBS 29c
SPRING ONIONS 2 LARGE BCHS 9c
CABBAGE NEW GREEN SOUTHERN 3 LBS 10c
LEMONS EXTRA LARGE JUMBO SIZE 6 FOR 19c
PINEAPPLE FANCY PORTO RICAN JUMBO SIZE EACH 23c
TOMATOES RIPE SLICERS 1 lb cello. boxes 2 LBS 33c

SILVERBROOK CREAMERY **BUTTER** 2 LBS 81c
EGGS SUNNYBROOK STRICTLY FRESH MEDIUM "GRADE A" DOZEN 35c
CHEESE DOMESTIC SWISS LB 37c

GROUND FRESH TO ORDER
BOKAR COFFEE 1 LB BAG 27c
VIGOROUS AND WINEY

NUTLEY OLEO VEGETABLE MARGARINE 2 1 LB CTNS 33c
MEL-O-BIT LOAF CHEESE WHITE OR COLORED 2 LB LOAF 57c
GOLD LAYER CAKE 16 OZ CAKE 19c
JELLY ROLLS JANE PARKER 11 OZ ROLL 21c
RYE BREAD PLAIN THIS WEEK-END ONLY 2 18 OZ LVS 19c
DATED DONUTS PLAIN, SUGARED or CINNAMON DOZ 13c

Compare A&P's Low Prices with what You Pay Elsewhere

SANKA COFFEE LB CAN 34c
RICE SUNNYFIELD 2 1 LB PKGS 25c
RICE SULTANA 2 12 OZ PKGS 15c
R&R CHICKEN 6 OZ TIN 49c
ARMOUR'S ROAST BEEF CAN 25c
CHICKEN & EGG NOODLES JAR 27c
CHICKEN FRICASSEE ELMWOOD JAR 36c
WILSON'S MOR 12 OZ CAN 31c
NONE SUCH MINCE MEAT PKG 12c
WHIPPLE MINCE MEAT 2 LB JAR 25c
A&P SALMON NO. 1 TIN 47c
A&P SALMON NO. ½ TIN 23c
PINK SALMON COLDSTREAM 2 CANS 37c
A&P TOMATO SARDINES CAN 15c
DOMESTIC SARDINES 3 CANS 25c
KIPPERED HERRING MARSHALL'S NO. ¼ CAN 11c
LOBSTER NO. ½ TIN 39c
COD FISH CAKES 40 FATHOM 2 10 OZ CANS 25c
MACKEREL NO. 1 CAN 15c
SULTANA SHRIMP NO. 1 CAN 20c
A&P PRUNES 2 LB PKG 21c
SEEDLESS RAISINS A&P PKG 10c
CRANBERRY JUICE COCKTAIL PINT CAN 15c
APRICOT NECTAR 12 OZ CAN 8c
ROLLE COCKTAIL 2 12 OZ CANS 15c
CLOROX PINT BOT 11c
WRIGHT'S SILVER POLISH JAR 21c
DAZZLE BLEACH PINT BOT 10c
SANI FLUSH CAN 19c
DILL PICKLES 2 QT. JAR 33c
WESSON OIL PINT CAN 27c
WESSON OIL QT. CAN 53c
ELASTIC STARCH PKG 9c
WHITE SAIL WAX PASTE 1 LB CAN 27c
DAZZLE BLEACH QT. BOT 19c
A-PENN LIQUID WAX 2 PINT CANS 37c
JOHNSON'S GLO-COAT PINT CAN 45c
STEEL WOOL AMERICAN PKG 7c
S. O. S. 4 PAD SIZE 2 PKGS 23c
FURNITURE POLISH SULTANA 6 OZ BOT 9c
MAPLEINE BOT 33c
2-1 SHOE POLISH BLACK & BROWN TIN 7c
FYR-PROOF STOVE POLISH BOT 13c
DROMEDARY GINGER BREAD MIX PKG 20c
BELL'S POULTRY SEASONING PKG 9c
GRAVY MASTER BOT 13c
IONA CUT BEETS NO. 2½ CAN 11c
DICED CARROTS 2 NO. 2 CANS 17c
WHOLE ONIONS PACKER'S LABEL CAN 15c
IONA PEAS 3 NO. 1 CANS 25c
SULTANA TOMATOES NO. 2½ CAN 15c
A&P TOMATOES NO. 2½ CAN 17c

DILL PICKLES STANDARD QT. JAR 19c
STANDARD SWEET MIXED PICKLES QT. JAR 27c
SALAD DRESSING MIRACLE WHIP PINT JAR 27c
BURRY'S DICKENS ASSORTMENT 1 LB PKG 21c
GRAHAM CRACKERS HAMPTON 2 LB PKG 21c
BABO CLEANSER 2 CANS 21c
OLD DUTCH 3 CANS 20c
HAND SOAP WHITE SAIL 2 CANS 13c
BON AMI CAKE PKG 10c
OCTAGON CLEANSER 2 CANS 9c
OAKITE PKG 11c
SOAP GRAINS WHITE SAIL PKG 17c
PRESERVES ANN PAGE STRAWBERRY 1 LB JAR 20c
A&P MATCHES 6 PKGS 24c
FOUR SEASON SALT 3 LB PKG 6c
STERLING SALT 2 24 OZ PKGS 9c
SALAD DRESSING ANN PAGE PINT JAR 21c
SULTANA MUSTARD 15½ OZ JAR 9c
ANN PAGE KETCHUP 2 14 OZ BOTS 23c
SULTANA MUSTARD QT. JAR 15c
A&P BARTLETT PEARS NO. 2½ CAN 23c
A&P ELBERTA FREESTONE PEACHES NO. 2½ CAN 24c
A&P PEACHES 2 NO. 1 CANS 27c
GRAPEFRUIT JUICE UNSWEETENED 2 NO. 2 CANS 17c
GRAPEFRUIT JUICE SWEETENED 2 NO. 2 CANS 17c
A&P FRUIT COCKTAIL NO. 2½ CAN 25c
JUICE ORANGE & GRAPEFRUIT NO. 2 CAN 9c
A&P FRUIT SALAD NO. 2½ CAN 25c
FRUIT COCKTAIL SULTANA 2 NO. 1 CANS 29c
GRAPEFRUIT JUICE UNSWEETENED 2 46 OZ CANS 37c
LEMON JUICE 5¼ OZ CAN 8c
BOYSENBERRIES NO. 2 CAN 21c
PEACHES IONA—SLICED & HALVES 2 NO. 2½ CANS 37c
APPLE SAUCE 3 NO. 2 CANS 26c
A&P PEARS NO. 2 CAN 17c
ORANGE JUICE SUNSHINE 2 12 OZ CANS 17c
RED SOUR PITTED CHERRIES NO. 2 CAN 18c
A-PENN MOTOR OIL 2 GAL. CAN TAX INCL. $1.29
H-O OATS 16 OZ PKG 11c
KELLOGG'S BRAN 11 OZ PKG 12c
GRAPENUTS WHEATMEAL 16 OZ PKG 13c
HOMINY GRITS PKG 9c
MALTEX CEREAL LGE. PKG 23c
WHEAT PUFFS SUNNYFIELD 4 OZ PKG 5c
INSTANT POSTUM SML. PKG 23c
RICE KRISPIES KELLOGG'S 2 PKGS 23c
PILLSBURY'S BRAN PKG 17c
RICE PUFFS SUNNYFIELD 2 8 OZ PKGS 19c
MUELLER'S Macaroni, Noodles, Spaghetti 2 9 OZ PKGS 15c
A&P GRAPE JUICE 2 PINT BOTS 29c
A&P GRAPE JUICE QT. BOT 26c
MAZOLA OIL PINT CAN 27c

BLUE LABEL CATSUP 14 OZ BOT 15c
CHESTERFIELD CIGARETTES TIN OF 50 35c
MINUTE TAPIOCA Pkg. 10c
GUEST MATCHES 2 PKGS 17c
G. WASHINGTON COFFEE 1 1-6 OZ PKG 37c
ALLSPICE GROUND 1¼ OZ PKG 9c
CINNAMON GROUND 1½ OZ PKG 14c
CLOVES GROUND 2 OZ PKG 9c
CREAM OF TARTAR 3 OZ PKG 17c
MACE 1 OZ PKG 11c
NUTMEG GROUND 1½ OZ PKG 11c
BLACK PEPPER GROUND 2 OZ PKG 5c
ALLSPICE WHOLE 1½ OZ PKG 8c
BAY LEAVES ½ OZ PKG 8c
CELERY SEED 1½ OZ PKG 13c
CLOVES WHOLE 1½ OZ PKG 5c
CURRY POWDER 1¾ OZ PKG 10c
GINGER WHOLE 2 OZ PKG 9c
MUSTARD SEED 3 OZ PKG 5c
PAPRIKA 1½ OZ PKG 11c
BLACK PEPPER WHOLE 2 OZ PKG 8c
WHITE PEPPER WHOLE 2 OZ PKG 7c
MARASCHINO CHERRIES 3 OZ BOT 9c
MARASCHINO CHERRIES 5 OZ BOT 13c
KREMEL DESSERTS 2 PKGS 9c
WORCESTERSHIRE SAUCE RAJAH BOT 9c
MAYONNAISE ANN PAGE PINT JAR 26c
BEECHNUT STRAINED FOODS 3 CANS 23c
CURRANT JELLY ANN PAGE 2 8 OZ JARS 27c
CRABAPPLE JELLY ANN PAGE 8 OZ JAR 10c
BLACKBERRY JELLY ANN PAGE 8 OZ JAR 11c
MINT JELLY SULTANA 8 OZ JAR 10c
RASPBERRY JELLY ANN PAGE 2 8 OZ JARS 29c
GRAPE JELLY ANN PAGE 1 LB JAR 15c
GRAPE JELLY ANN PAGE 8 OZ JAR 10c
QUINCE JELLY ANN PAGE 2 8 OZ JARS 21c
SANDWICH SPREAD ANN PAGE PINT JAR 22c
DEVILLED HAM UNDERWOOD NO. ¼ CAN 14c
VIENNA SAUSAGE ARMOUR'S CAN 11c
PILLSBURY CAKE FLOUR 44 OZ PKG 21c
SWANSDOWN CAKE FLOUR 44 OZ PKG 25c
BUCKWHEAT FLOUR SUNNYFIELD PKG 7c
GOLD MEDAL CAKE FLOUR 44 OZ PKG 27c
PILLSBURY FLOUR 5 LB BAG 27c
PILLSBURY FLOUR 24½ LB BAG $1.11
TOMATO JUICE CAMPBELL'S 2 SML. CANS 13c
IONA PEAS 2 NO. 2 CANS 25c
SAUERKRAUT NO. 2½ CAN 11c
IONA TOMATO JUICE 46 OZ CAN 17c
A&P GOLDEN SWEET CORN 2 NO. 2 CANS 23c
IONA WHITE CORN NO. 2 CAN 11c
IONA SPINACH 2 NO. 2 CANS 21c
A&P ALL-GREEN ASPARAGUS NO. 2 CAN 29c

MOTT'S PURE NATURAL **APPLE JUICE** UNSWEETENED NO PRESERVATIVE ADDED 12 OZ BOT 5c

FLAME BRAND **SWEET PEAS** TENDER TASTY NO. 303 CAN 13c

SNIDER **SLICED BEETS** 16 OZ GLASS JAR 10c

Fantastic Things Happen In Early Days of Baseball Season; Sox Score 19 Runs

Reds Knock Pittsburgh Out of First; Flock 'Walks' to Victory Over Giants

(By The Associated Press)

Fantastic things happen during the first few days of every baseball season when the major league clubs are trying to shake out their spring kinks.

Take a day like yesterday.

The Boston Red Sox scored 19 runs for what may stand all season as the largest score by one club. The victims were the Philadelphia Athletics, who scored four runs for exercise, certainly not for competition.

The Red Sockers, who had ripped out 24 hits in their first two games with the A's made 21 yesterday and tallied in every turn at bat except the second inning. Ted Williams hit his second home run of the season and Dominic DiMaggio posted one.

It would be easy to compose an essay on the bright future promised Boston by this slugging except for the fact that it was accomplished against nondescript pitching. Old Connie Mack started a young fellow named Fred Caligiuri, who pitched in a Class "C" league last year. After the Red Sox scored five runs in four innings, Mr. Mack sent out Lester McCrabb and when he couldn't stop the raid, the old gentleman simply refused to waste any more pitchers trying to keep down the score. Or maybe he was disciplining McCrabb for being a holdout a couple of months back.

Other Wild Games

There were other wild games—in fact five of the day's eight encounters produced from 22 to 28 hits — but some extraordinary recognition ought to go to the 12-inning struggle which Cincinnati captured 8-7 from Pittsburgh to knock the Pirates out of their share of the National League lead.

At the end of the fourth inning the Pirates were leading 7-5. Gerald (Gee Gee) Walker finally tied the score, however, with a home run in the last of the ninth and the rivals rambled on into overtime with Manager Frank Frisch of the Buccaneers deploying his pitchers with customary abandon. Came the last of the 12th and Aldon Wilkie became the fifth Pirate flinger. He served a single to Frank McCormick and walked two men to load the bases. When he sailed two wide ones at Eddie Joost, Frisch hastily rushed in big Max Butcher, who had outpitched Bucky Walters with a six-hit stint opening day. Butcher lost no time pitching two more balls and the game was over.

The Brooklyn Dodgers won the rubber game of their series with the New York Giants in the same fashion. Two rookies, Ed Head of the Dodgers and lefty Dave Koslo of the Giants were locked in a 2-2 tie coming into the ninth—chiefly because Manager Mel Ott had offset Koslo's wildness by personally knocking in both New York runs, first with a single and later with a home run. Koslo loaded the bases by giving two singles and a walk, then forced across another run with a pass. Ace Adams relieved him and promptly yielded another walk and Brooklyn triumphed 4-2.

Yanks Win Again

The New York Yankees had a strange game—for the world champs. Manager Joe McCarthy gave the starting signal to Lefty Gomez, the veteran who led the American League in percentage last season with the help of Johnny Murphy. Washington wheedled one run in every one of the first five innings and the Yankee batters had to keep busy themselves to stay abreast the Senators. Marvin Breuer relieved Gomez and muzzled the Senators and in the ninth the Yanks set off their cannoncrackers—a single, two doubles and a triple—to win 8-5.

Rookie Vernon Stephens hit his second home run in two days as the St. Louis Browns humiliated the Chicago White Sox again 13-3. Rudy York his his second round tripper in two days and rookie Don Ross connected for one in the eighth inning to provide the margin of a 5-4 victory for Detroit over Cleveland.

The St. Louis Cardinals won a track meet from the Chicago Cubs 11-6. Each team made 14 hits and three errors.

And who do you suppose had the mightiest, best played contest of the day? The Boston Braves and Philadelphia Phils. It went ten innings and Boston triumphed 2-1 with old Ernie Lombardi driving in both the Braves runs with singles.

Fights Last Night

(By The Associ ted Press)

Fall River, Mass.—Davey Crawford, 124½, New York, stopped Larry Bolvin, 126, Providence, R. I., (8).

Elizabeth, N. J.—Danny Cox, 179, New York, outpointed Lorenzo Strickland, 170, New York, (6).

Jersey City, N. J.—Johnny Caruso, 149, Jersey City, outpointed John Yellavich, 148, Rochelle Park, N. J., (8).

Atlantic City, N. J.—Minnie De More, 135, Trenton, N. J., and Ernie Petrone, 138, Philadelphia, drew, (8).

South Amateur Golf

Pinehurst, N. C., April 17 (AP)—George T. Dunlap, Jr., of Pinehurst, former national amateur champion, was paired today with Dan Carmichael of Columbus, O., in the semi-finals of the annual North and South Amateur Golf Tournament. The other match pitted Ben Goodes of Reidsville, N. C., against Powell Crichton, Jr., of Bronxville, N. Y.

Pastor vs. Bivins

The boxing bout between Bob Pastor, heavyweight, and Jimmy Bivins, light-heavyweight, will be broadcast over Station WJZ tonight at 10:15 o'clock.

Expert "spotters" in London can, it is said, identify any one of 180 different makes of airplanes at a glance.

The Scoreboard

NATIONAL LEAGUE

Yesterday's Results

Brooklyn, 4; New York, 2.
Boston, 2; Philadelphia, 1 (10 ins.)
Cincinnati, 8; Pittsburgh, 7 (12 ins.)
St. Louis, 11; Chicago, 6.

Standing of the Clubs

	Won	Lost	Pct.
Boston	3	0	1.000
Brooklyn	2	1	.666
St. Louis	2	1	.666
Pittsburgh	2	1	.666
New York	1	2	.333
Cincinnati	1	2	.333
Chicago	1	2	.333
Philadelphia	0	3	.000

Games Today

New York at Boston.
Philadelphia at Brooklyn.
Cincinnati at Chicago
St. Louis at Pittsburgh

Saturday, April 18

New York at Boston.
Philadelphia at Brooklyn.
St. Louis at Pittsburgh.
Cincinnati at Chicago.

AMERICAN LEAGUE

Yesterday's Results

New York, 8; Washington, 5.
Boston, 19; Philadelphia, 4.
Detroit, 5; Cleveland, 4.
St. Louis, 13; Chicago, 3.

Standing of the Clubs

	Won	Lost	Pct.
New York	3	0	.1.000
Boston	3	0	1.000
St. Louis	3	0	1.000
Detroit	2	1	.666
Cleveland	1	2	.333
Philadelphia	0	3	.000
Washington	0	3	.000
Chicago	0	3	.000

Games Today

Boston at New York.
Washington at Philadelphia.
Chicago at Cleveland.
Detroit at St. Louis.

Saturday, April 18

Detroit at St. Louis.
Boston at New York.
Chicago at Cleveland.
Washington at Philadelphia.

INTERNATIONAL LEAGUE

Buffalo 5; Newark 4.
Jersey City 3; Montreal 2.
Rochester, 12; Baltimore, 6.
Toronto, 4; Syracuse, 5.

Standings of the Clubs

	Won	Lost	Pct.
Jersey City	1	0	1.000
Rochester	1	0	1.000
Buffalo	1	0	1.000
Syracuse	1	0	1.000
Newark	0	1	.000
Baltimore	0	1	.000
Montreal	0	1	.000
Toronto	0	1	.000

Games Today

Buffalo at Newark.
Montreal at Jersey City.
Rochester at Baltimore.
Toronto at Syracuse.

A.A.U. Liberalizes Rules for Amateurs Serving in Forces

New York, April 17 (AP)—An eight-point agreement liberalizing the rules for amateur athletes in the nation's armed forces during the war has the approval of the executive committee of the A.A.U.

The agreement, worked out a week ago by Major General M. A. Reckford, commanding general of the Third Corps Area, and a special A.A.U. committee, was passed unanimously by the executive committee in a mail ballot completed yesterday.

In effect, the A.A.U. has agreed that a man's amateur status while in service shall not be affected by his participation with or against professionals in service events or informal games.

Philadelphia — Billy Carrigan, 157½, Baltimore, and Tony Cisco, 167½, Norristown, Pa., drew, (8).

Champions of Central Rec League

Freeman Photo

Here are the members of the Ulsters, champions of the Central Rec League, which bowled at the Central Recreation alleys every Tuesday night during the past season. The Ulsters and other bowling units of the circuit will hold their annual banquet at the Barn Tuesday evening, April 21. Pictured in the photo standing left to right are Louis Guadagnola, Ernie Magnusson, George Robinson, Ken Van Etten, Andrew Cook, Jr., and Steve Breitfeller.

5-Man Sweepstakes Begin At Central Recreations Saturday at 3:30 Shift

1st of 130 Squads Will See Action; Tourney Continues Through Night, Sunday

The first and possibly the largest handicap tournament ever staged in this city will get under way Saturday afternoon at 3:30 o'clock when Gil Sampson's Central Recreation 5-Man Sweepstakes begin at the Central Rec alleys.

Beginning tomorrow afternoon 130 squads will vie for prizes. The tournament will continue during the next week-end. Teams from Nyack to Saugerties have responded and all will be out to shoot at the cash prizes listed at nearly $250. A beautiful sponsors trophy also will be awarded to the winning team.

A prize of $100 in cash will go to the first place team. There will be four other team places. A cash prize of $5 will be given to the high single game rolled by teams on each squad. The kegler who bowls the highest single game in the tournament receives a cash award and a medal. A pin will be given the bowler who shoots the highest individual series. Team awards will be based on gross pinnage, the tournament manager reports.

Saturday's opening shift at 3:30 o'clock will feature the Hot Shots of Kingston. Needes of Saugerties, Schwartz of Poughkeepsie and Modjeskas of this city. At 5:30 o'clock finds the Beacon Dusters, Coolerators, Cappys of Highland, Glasco All Stars, Buicks and the Trailways.

At 7:30 o'clock, the Central Terminals, Hudson Valley All Stars, the Trailway Drivers, Detroits, Pepsis, Joneses, Sangi Sharpers of Saugerties and the Blue Rocks of Highland bowl.

The 9:30 o'clock shift brings in the Ramblers, Bulls, Electrol Apprentices, Beicherts, Terriers, H. R. Diels and Prokhosch.

Schedule for Sunday Teams

The Five-Man Sweepstakes at the Centrals get under way on Sunday afternoon at 1:30 o'clock with the Kelders, Generals, Telcos, Jumps, Galiettas, Saugerties Mfg., Spring Grills, Chalkers getting into action.

At 3:30 o'clock the Oilers, Elmendorfs, The Barn, B.W.S., Reinas, Freds, Western Printing and the Coldwells of Newburgh. The 5:30 o'clock shift features Gov. Clintons, Presentations, Ulster County Lodge, Crystals, Disappointments, Shermans, Millers No. 1 and 2 of Salisbury.

Beginning at 7:30 o'clock the Worfs, Dawkins, Electrol Turrets, Kauders, State Cigar Store, H. S. Mills, American Legion, and Lashers of Pawling will take the alleys. The final shift of the week-end comes at 9:30 o'clock with the Wilbers, I.L.G.W.U., Ulsters, Trussels, Sweetheart Comets, McGormans, Economy Men, and Johnsons.

Semi-Final Matches In Contract Bridge

New York, April 17 (AP)—Four contract bridge teams shuffled into the semi-finals of the Vanderbilt Cup Championships today, the survivors of a 27-team field.

The matches were scheduled for two sessions, with a 56-board final tomorrow.

In the feature set-to the New York bridge whist team of Richard L. Frey, Lee Hazen, Sigmund Dornbusch, S. M. Stayman and Lester Bachner opposes the Yale team of Stuyvesant and Howard Wainwright, J. Horace Block, Alan Limburg and Warren Sampson. The other contest is an all-New York affair with Mrs. A. M.Sobel, Benedict Jarmel, Samuel Fry, Jr., and George Rapee playing Harry J. Fishbein, Morrie Elis, Philip Abramsohn and Tobias Stone.

The Philadelphia team of Charles H. Goren, Mrs. R. C. Young, Charles J. Solomon and Sidney Silodor was eliminated in last night's quarter-finals by the Whist Club team in a brilliant match which was settled after 36 boards by the narrow margin of 470 points. The Philadelphia team holds several titles, but never has been able to take the Vanderbilt Cup.

Miley Memorial Tourney

Lexington, Ky., April 17 (AP)—A Marion Miley memorial golf tournament, named for Lexington's famed player slain last year in a holdup, will be held at the Lexington Country Club June 18. The event will be open to all women golfers in Kentucky. It is sponsored by the Women's Central Kentucky Golf Association.

'Hale America' Open Golf Tournament to Start Soon

78 Qualifying Meets Begin on May 25; Money Converted Into War Bonds

New York, April 17 (AP)—Eighty regional qualifying sites were selected today for the Hale America National Open Golf Tourney, the competition links officials hope will keep the players swinging this summer for fun, for health and for the emergency funds of the armed services.

The 72-hole final of the meet, which replaces the war-cancelled National Open, is slated for Chicago's Ridgemoor Country Club, June 18 to 21, with the Naval Relief Society and the United Service Organizations as the financial beneficiaries.

Seventy-eight of the regional 36-hole qualifying meets will be held on Monday, May 25, with the other two a day earlier.

The regional qualifying meets will be followed by a 54-hole sectional tourneys with from 30 to 60 players advancing from the first round to each of the 12 second rounds meets early in June.

Eighty members of the expected 100-man Chicago field will be determined in the sectionals, the remaining 20 being exempt from qualifying because of previous records.

All the money received from the fees and admissions, except for a few minor expenses, will be converted into war bonds. The handicap for amateurs in the regulation open was three or less.

At least $1,200 of the bonds will be included in the $6,000 pot for which the pros will be playing.

The remainder of the bonds will be purchased from the tournament committee, of which Francis Ouimet of Boston is the chairman, by the United States Golf Association. The cash then will be divided 50-50 between the Naval Relief Society and U. S. O.

Joseph Dey, executive secretary of the U. S. G. A. who is aiding the Hale America group, said the sectional qualifying tourneys were introduced and the number of regionals qualifying meets more than double over those customarily held for the National Open in an effort to cut down player travel.

'Pop' Hinds Victor In Recent National Badminton Play

Former Physical Director at Y.M.C.A., and Wife Take Part at Duke University

Word has reached this city that Frank "Pop" Hinds, the former well-known physical director at the local Y. M. C. A., and Mrs. Hinds, traveled to the National Badminton Tournament held at Duke University, Durham, N. C., recently and enjoyed some success.

Chet Fox, who was one of Hinds' athletes at the time the physical instructor made his home here in Kingston, has received word from Durham concerning "Pop's" activities throughout the tournament.

Hinds played in the doubles, mixed doubles and veterans doubles. His partner was from Westport, Conn. The two players worked their way as far as the quarter-finals and were then defeated by the team winning the doubles.

"Pop" and his wife then entered the mixed doubles. They survived until a fourth seeded team turned them back after playing two rounds.

In the veterans they won their way to the finals only to find that they ended up in a three-game match with the score 9-14 against them. But they never quit and finally won the third by 17 to 16. Hinds, who wrote to Fox recently, said "He's happy at the thought of being a national champion."

Last year "Pop" worked his way as far as the semi-finals in Washington, D. C. The former physical director plans on visiting his many friends in Kingston soon.

Lima, Peru, has started a city improvement program.

REISER NABBED TRYING TO SCORE

Giant Catcher Hank Danning tags Pete Reiser, Brooklyn Dodger outfielder in the first inning of their game in New York. The attempted run-scoring play occurred as Ducky Medwick doubled to Hank Leiber, who fired the ball in to Shortstop Billy Jurges, who made the toss to Danning that caught Reiser. Umpire Jock Conlan (left), called the play as Dodger Johnny Rizzo stood by. By winning the game 4 to 2, the Dodgers captured the rubber game of their series with the Giants.

MORRIS HYMES
FIGHT TONIGHT!
10:15 E.W.T.
Bob Pastor
vs.
Jimmy Bevins
10 ROUNDS
Heavyweight Bout
Sponsored by ADAM HATS
MORRIS HYMES
CLOTHING STORE

new spring hats
LEE HATS - - - $3.95 and $5.00
MALLORY HATS $5.00 and $5.50
STETSON HATS $5.00 to $8.50
flanagans'
331 Wall Street

Weather Forecast:
RAIN

Get a Genuine
ALLIGATOR
RAINCOAT
See Our Complete Stock
$11.50 to $35.00
See Our Window Display
FLANAGANS'
331 WALL ST.

ADAM HATS
NUNN BUSH SHOES
PARKSTONE
SUITS
TOPCOATS
SPORTCOATS
SLACKS
MORRIS HYMES
Clothing Store
SWEET-ORR
WORK CLOTHES

HANDLER'S LIQUOR STORE
34 E. Strand FREE DELIVERY Phone 3601
STRAIGHT WHISKEY
A FINE MELLOW KENTUCKY BOURBON
4 YEARS OLD
$2.00 FULL QUART
86 PROOF
STRAIGHT RYE
BOTTLED-IN-BOND
5 YEARS OLD
$2.25 FULL QUART
100 PROOF
GOLDEN KNIGHT CALIFORNIA WINES
CHOICE OF ALL TYPES
$1.49 FULL GALLON
— 20% ALCOHOL BY VOLUME —
BLENDED WHISKEY
25%—4 Yrs. Old
75%—Grain Neutral Spirits
$2.25 FULL QUART
90 PROOF
GIN
90 PROOF
Distilled from 100% Grain Neutral Spirits
$2.25 FULL QUART

A TOAST TO THE HOST

$2.65
4/5 quart
Hark—how a million glasses clink,
And how, from coast to coast,
A million knowing men commend
Not only Seagram's mellow blend,
But hospitality's new friend—
The "HOST"!
Q: What is the *extra pleasure* in Seagram's 5 Crown that makes it a finer whiskey?
A: It's *extra* richness; *extra* lightness; *extra* smoothness; *extra* flavor; *extra* fine body; not to mention the new *extra* beautiful "HOST" bottle. It's smart to play the "HOST".
THE FINER
Seagram's
5 Crown
Seagram keeps the TOUGHNESS OUT ... blends extra PLEASURE IN
Seagram's 5 Crown Blended Whiskey. 86.8 Proof. 72½% grain neutral spirits. Seagram-Distillers Corp., New York

Marine Commandant

General Archibald Henderson, commandant of the U. S. Marine Corps from 1820 to 1859, held that office longer than any other Marine Corps commandant.

NEW BETTER
A "HOLLOW GROUND" Blade for your regular safety razor
PAL RAZOR BLADES
DOUBLE EDGE or SINGLE EDGE
4 for 10¢ • 10 for 25¢
HOLLOW GROUND like a barber's razor

K.B.A. Will Hold Banquet on May 14

Date Has Been Shifted From May 11

According to word from Peter Keresman, president of the Kingston Bowling Association, the annual dinner dance of the K. B. A. has been shifted from Monday, May 11 to Thursday, May 14.

After the first date had been proposed and generally accepted, it was announced that the ladies, who plan on attending the annual banquet, would be forced to attend two banquets in as many nights if the K. B. A. date remained unchanged.

The banquet, therefore, will begin at 7 o'clock on May 14 at the Governor Clinton Hotel.

Central Rec Loop Elects Its Officers

Walt May, Veteran Kegler, Is Chosen President

At a meeting of the Central Rec Bowling League this week the following officers were named: Walt May, president; Louis Bruhn, vice president; Ken Van Etten, secretary, and Joe Messinger, treasurer.

During the meeting Mac Tiano was elected as delegate to represent the league at the local A. B. C. elections. Final arrangements for the third annual banquet of the league which will be held Tuesday night, April 21, at the Barn, were completed. Mayor William F. Edelmuth will be guest speaker.

A very successful season was reported by the past officers of the league.

Cartel Agreement Stops Arms Sales To Great Britain

Washington, April 17 (AP)—A justice department attorney told committee today that an international cartel agreement between German interests and the Remington Arms Company, controlled by E. I. du Pont de Nemours and Company had impeded American sales of military ammunition to England and other parts of the British empire.

Allen Dobey, special assistant to the attorney general in the anti-trust division, testified that the agreement permitted sale of ammunition to England "for shooting grouse, quail, ducks and for target practice. But Remington may not sell ammunition containing tetracene to Great Britain for the purpose of shooting Germans."

The witness explained that tetracene was a priming composition for firearms and munitions and asserted that an agreement involving the German patent on the compound produced these results:

Prevented sales of tetracene-primed ammunition to the British purchasing commission until recently.

Gave a German company access to military information through Remington Arms Company royalty payments to the German company.

A German company may collect royalty on ammunition sold to the United States army.

Dobey's charges surprised members of the Senate committee and Senators Lucas (D.-Ill.), LaFollette (Prog.-Wis.) and Bone (D.-Wash.) asked if the agreement still was operating.

Is Fined $5

Frank Patchell, who told the police his address was 95 Foxhall avenue, was picked up last night at Cy's Diner on Broadway at Chester street, charged with public intoxication. This morning in police court Judge Matthew V. Cahill fined him $5. Sam Feldman of Franklin street, charged with failing to observe a red traffic light, posted bail for appearance later in court.

Judea Shrine No. 12 Installs Officers

Homecoming Is Observed at Lodge Session

Florence Giles was installed as worthy high priestess of Judea Shrine, No. 12, White Shrine of Jerusalem, Thursday evening at Masonic Temple, Albany avenue, in the annual installation ceremony of the order which was also combined with the homecoming of District Deputy, Sojourner Olympia Cottine, of Highland. The newly installed worthy priestess was the recipient of numerous gifts and bouquets of flowers as were several of the other officers installed.

District Deputy Cottine of Highland was welcomed with a program of songs and the conferring of a degree and was also the recipient of a bouquet of flowers.

Following the installation ceremonies and the reception of the district deputy, regular business was transacted. A covered dish supper was served at the temple at 6:30 o'clock.

The installing officers were: Past Watchman of Shepherds, Roscoe Andrews; Worthy Herald, Edna Budd; Worthy Chaplain, Flora Ostrander; Worthy Scribe, Anna Van Aken; Organist, Rosemary Jones; Worthy Guardian, Mary Smith, and the newly elected officers who were installed are:

Florence Giles, worthy high priestess; Arthur Keator, watchman of shepherds; Mildred Levy, noble prophetess; Paul Hadley, associate watchman of shepherds; Ethel M. Jones, worthy scribe; Mary Ingles, worthy treasurer; Mildred Schuchhardt, worthy chaplain; Marion Lee, worthy shepherdess; Gertrude L. Egbertson, worthy guide; Lynn D. Wessels, King; Marguerite Wessels, queen; Vivian Kellenberger, worthy herald; Rose Fout, first handmaid; Charlotte Hadley, second handmaid; Janet Wesley, third handmaid; Carrie Mullen, worthy organist; Ethel Finley, worthy guardian; Janice Baker, color bearer; Ida May Hawke, aide; Anna Norton, white shrine bearer; Lottie Relyea, banner bearer; Mary Smith, courier; Rosemary Jones, Mary; Edna M. Budd, maid of honor; Cornelia Clark, flower girl; May Hadley, Irma Reynolds, Elvira Herb, Mary Muhleman, Alvinette Gerlach and Nellie Hazenbush, queen's attendants; Edward Steinert, electrician, and Claire Andrews, soloist. Elizabeth Schwenk was appointed on the finance committee by the incoming worthy high priestess.

Local V.F.W. Post Names Officers

Election to Take Place at End of Month

Abraham H. Lipgar was nominated last evening as commander of Joyce-Schirick Post, No. 1386, Veterans of Foreign Wars, to succeed Charles B. Skane, who has now completed his second term in office. The nomination meeting of the Post was held at the Elks' Club on Fair street.

Others nominated were George Planthaber, senior vice commander; Al Faluotico, junior vice commander; Edward J. Wortman, quartermaster; Edward J. Ross, post advocate; George McCullough, chaplain; William Whitten, post surgeon and Martin O'Brien, officer of the day. All of the nominations were unanimous.

The election will take place on Thursday evening, April 30, at the Hotel Eichler and appointments will be made by the new commander following the election and installation. A banquet will be served following the business meeting which will start at 8 o'clock. Plans are now being made by the Post for the annual dance to be held the latter part of June.

Gerald O'Neil Is Found Not Guilty

Was Tried Before Jury on Drunken Driving Charge

Gerald O'Neil of 183 Green street, was found not guilty of driving an automobile while intoxicated following a trial Thursday night before Judge Matthew V. Cahill and a jury of six men in police court.

O'Neil was represented by Attorney Chris J. Flanagan, while Attorney Dorr E. Monroe appeared for the district attorney's office.

Officer Frank Sammons of the Kingston Police Department arrested O'Neil on Saturday morning, October 11, 1941, at 4:58 o'clock, after the car driven by O'Neil had struck the parked car of Albert Mones of 120 Hasbrouck avenue, on North Front street.

Mr. O'Neil testified that he was not intoxicated but that he had had four glasses of beer. In his behalf were called his wife; his brother, Jay; his aunt, Mrs. Anna Broader; Louis Sapp, steward at the Elks Club; Albert Mones, owner of the parked car that was struck; Arthur Lahl, bartender at The Barn, and William Fitzpatrick, proprietor of the Barn.

Those who testified against O'Neil were Officer Sammons, Dr. C. B. Van Gaasbeek, Lieut. Ernest A. Boss and Officers John Harnen and Joseph Fallon.

Arrest Aliens in Albany

Albany, N. Y., April 17 (AP)—Arrest of four enemy aliens and seizure in their homes of five short wave radios, four shotguns, four rifles, five cameras and a quantity of ammunition was announced today by the Federal Bureau of Investigation. Arthur Cornelius, Jr., Albany F.B.I. office chief, said three Italians were apprehended in Utica last night and a German was taken into custody in Delanson yesterday. They are held on order of U. S. Attorney Ralph L. Emmons under the President's proclamation for surrender of contraband by enemy aliens.

Suspension of State Income Tax for Men in Service Overseas Proposed

Albany, N. Y., April 17 (AP)—Suspension for the war's duration of state personal income tax payments by New Yorkers in the armed forces overseas was proposed today by two Republican legislators.

Assemblymen C. Dean Williams, Utica, and Maurice Whitney, Rensselaer, said the legislation will be introduced in protest against what they called the state tax commission's refusal to waive a penalty against a soldier, now in Australia, who failed to file his return before the legal deadline.

Majority Republicans, meantime, studied liberalization of the unemployment insurance law in the light of their leadership's capitulation to demands of Governor Lehman and labor leaders for a 20-week maximum benefit record.

They had previously planned to vote an extension from the present 13 to 16 weeks, and the change was explained by Assembly Majority Leader Irving Ives as due to a belief "there will be unavoidable unemployment" this summer and fall while industries are converted to war production.

Republicans suffered a "program" defeat in the senate, where an assembly-approved resolution for a constitutional amendment to compel budgeting full state financial aid lost 23 to 16. The amendment would have assured civil and political subdivisions full statutory aid in each annual state budget.

Announceing their income tax suspension proposal, Whitney and Williams asserted the state tax commission has granted a Utica resident, who enlisted in February, an extension until October 15 for his payment. They said the department notified him, however, a six per cent penalty will be assessed.

Whitney, chairman of the Assembly Tax Committee, is author of a 1941 law permitting the commission to suspend the interest on additional personal income taxes and to waive or reduce additional taxes, penalties or interest.

"If the taxing officials haven't any better judgment than to penalize a soldier in such a case," Williams said, "they should be compelled, rather than permitted, to suspend penalties on those unable to pay on time because they are busy fighting for our nation's life."

Would Relate Anti-Trust Laws To Labor Unions

(Continued from Page One)

said committee members felt they should offer a "more constructive" bill than one by Senator Connally (D.-Tex.) which provides for government seizure of strike-bound plants and which also is due to come up Monday.

The revised Ball measure provides for settlement of labor disputes by the present conciliation service and war labor board plus a three-member arbitration commission to be appointed by the President.

It would authorize the commission to forbid any salary increases above $5,000 a year, a provision which Subcommittee Chairman Hill (D.-Ala.) said was designed to prevent corporations from holding down corporate income or excess profits taxes by boosting the salaries of top executives.

The Monroney Bill

The Monroney anti-trust bill in the House would establish by law that it "shall not be within the legitimate objects" of labor, agriculture or horticultural organizations to make any contract, or to "engage in any combination or conspiracy, in restraint of commerce," by:

Jurisdictional work stoppages in a plant where one union already has been designated exclusive bargaining agent under the National Labor Relations Act.

Requiring employers to make a secret payment to any officer or agent of a labor organization.

Requiring any employer to impose "unreasonable restrictions or conditions upon the use of any material machines, or equipment.

Joining or combining with any employer or any non-labor group to fix prices, allocate customers, restrict production, eliminate competing employers, attempt to monopolize any part of trade or commerce, or to restrain competition.

Induce any employer to hire any person "when such person is in fact in excess of the number of persons reasonably required to perform the work in which the employer is engaged."

Assistant Attorney General Thurman Arnold, in charge of anti-trust prosecutions, recently told the judiciary committee that business, the farmer and the consumer all were "at the mercy" of unions, and that organized labor was "destroying" small business.

Darlan Commands All Vichy Forces

(Continued from Page One)

in a sea of mire . . . wading up to their belts in mud."

The Germans have now ceased to speak of the long-heralded Nazi "spring offensive," and London commentators said the big German push would probably not come until mid-June.

The Germans also conceded that the Russians were attacking on the northern front, where Soviet dispatches said the Russians had captured a large fortified position in the vicinity of Staraya Russa.

Staraya Russa, 140 miles south of Leningrad, is a key Nazi base in the general battle area where the German 16th army had been bottled up for weeks.

The Russians further declared they had captured a fortified German position on the highway between Dorogobuzh and Smolensk, some 200 miles west of Moscow, where the Red armies have been slowly closing the jaws of a trap on the Nazi "escape corridor" from Moscow.

Aerial warfare—Vast armadas of R.A.F. fighters and bombers streaked across the English Channel today, pressing a non-stop offensive against the German-occupied French "invasion coast," while Nazi raiders pounded Southampton on the English south coast in the first big-scale attack in several months.

British daylight raids on northern France in the morning capped overnight thrusts in which the R.A.F. attacked the German U-boat base at Lorient, docks at Le Havre, and Nazi airdromes in Holland and occupied France.

The British air ministry said more than 1,500,000 German soldiers and civilians were "fully engaged in defense" against the R.A.F.'s tempestuous blows, and that the offensive was "compelling the enemy to maintain a long and purely defensive western front."

Would Change Colors

Columbus, O., April 17 (AP)—Ohio Penitentiary's "Defense Legion" wants to trade prison gray for Uncle Sam's khaki. Drilling four nights a week, 260 convicts are preparing for a place in America's armed forces—if the Ohio Pardon and Parole Commission grants them freedom and military authorities accept their services. The admiring Warden and Commanding Officer, General Frank D. Henderson, says that in three months most of the group would be ready for the army. The unit uses dummy guns.

Proposed Change In Bus Service Slightly Altered

In order not to deprive residents along Washington avenue between North Front street and Main street of their present bus service, a change has been made in the proposed plan to request a bus service for the residents of Hurley avenue and connecting streets between Hurley avenue and Main street. As first outlined it was planned in the petition now being circulated to have the bus line change its route through Hurley avenue and back to Washington avenue at Main street.

A plan has now been announced whereby the service out Hurley avenue and across adjacent streets to Main street would be a partial service. The present plan is to ask that a bus service be given that section by the operation of a bus about once an hour over the new proposed route with the balance of the buses being operated over the present route on Washingston avenue. Through a partial service to the outlying section of the 12th ward residents on upper Hurley avenue and Main street and connecting streets would be served by this partial service.

The proposed plan will be presented at a meeting of the Common Council following the circulation of petitions among residents of the ward. An application to the Public Service Commission for an amendment to the present route will be made later.

Air Training Conference

Washington, April 17 (AP)—President Roosevelt and Canadian Prime Minister W. L. Mackenzie King disclosed today a conference would be held in Ottaqa early in May to which representatives of all United Nations with air training programs underway in this country or Canada, will be invited. A joint statement by the two chiefs of government, released simultaneously here and in the Canadian capital, said that the purpose of the meeting "lies along the lines of further united military efforts."

BLACKHEAD TIPS
made easy to remove—also pimples and simple rashes of external origin relieved by world-known, mildly medicated
CUTICURA SOAP AND OINTMENT

YOU MAY BE DOWN BUT NOT OUT
if an accident should send you to the hospital and pile up extra bills,—provided you have Accident Insurance. Ask us about its many benefits.
Pardee's Insurance Agency
Kingston, N. Y.
Telephone 25
First National Bank Building
ÆTNA

THE HOME WHERE FRIENDS MEET
FOX-HALL TAVERN
GOOD FOOD LEGAL BEVERAGES
CORNER FOXHALL AND HASBROUCK AVE.
CHARLES D. CARTER, PROPRIETOR
FRIDAY—Clam Chowder, Fish Cakes, Oysters Fried or Stewed — Sandwiches.
SATURDAY & SUNDAY—Turkey Blue Plate, Turkey Sandwiches. Other Specials.
EVERYTHING IS HOME COOKED

ORPHEUM | NOW PLAYING
JUDY CANOVA
THE WORLD'S Greatest COMEDIENNE
SLEEPYTIME GAL
NOW PLAYING
DON BARRY -in- "KANSAS CYCLONE"

V Kingston KINGSTON, N. Y. V
NOW SHOWING THRU MONDAY
YOU'RE IN FOR Spine-Tingling ADVENTURE!
"THE LADY HAS PLANS"
STARRING PAULETTE GODDARD - RAY MILLAND
with Roland Young - Albert Dekker
3 DAYS STARTING TUESDAY—PREVUE MON. NITE
"BLONDIE'S BLESSED EVENT"
Starring—PENNY SINGLETON - ARTHUR LAKE

STAR BAR and GRILL
RUBY, N. Y.
NOW OPEN FOR BUSINESS
BEER & FOOD
P. Grasso, Prop.

4 DAYS STARTING SATURDAY
DOUBLE PREVUE TONITE
Broadway KINGSTON, N. Y.
LAST TIMES TODAY
ROBERT YOUNG in "Joe Smith American"
IT STAGGERS THE IMAGINATION—

IN SCOPE... IN SUSPENSE... IN THRILLS...
A galaxy of stars ...sweeping across our continent...in the greatest manhunt of all time!
LAURENCE OLIVIER · LESLIE HOWARD · RAYMOND MASSEY
THE INVADERS
with ANTON WALBROOK - ERIC PORTMAN
and introducing MISS GLYNIS JOHNS - A Columbia Picture
TIME SCHEDULE TONIGHT
"JOE SMITH AMERICAN"........6:00 P. M.
"THE INVADERS"........7:03 P. M.
"JOE SMITH AMERICAN"........9:00 P. M.
"THE INVADERS"........10:03 P. M.
WED. THURS. FRI.
Wm. HOLDEN Ellen DREW Brian DONLEVY in
"The REMARKABLE ANDREW"

MEN! Just Arrived . . .
SPORT COATS $12.50 - $15
Special Fine Quality $3.95
HATS....$2.95
I'M HURRYING TO DOWNTOWN
Max Jacobson
32 BROADWAY, COR. B'WAY & MILL ST.
INTERWOVEN SOCKS

deliberate CONTRASTS
The Theme for Spring
Sport Coats
solid shades
plaids
Herringbones
$7.95 to $13.95
Sizes 12 to 38
Slacks
Coverts
Gabardines
Tweeds
Twills
$2.98 to $5.50
Sizes 12 to 22
LOAFER COATS
Plain and Two-tones
$6.98
Sizes 12 to 20
JUNIOR SIZES
Sport Coats, $3.49-$6.98
Slacks ....$1.98-$3.98
Loafer Coats, $3.29-$3.98
LONDONS
YOUTH CENTRE
North Front-Facing Wall St.
Kingston, N.Y.
"Outfitters—Crib to College"

MOHICAN
57-59 JOHN ST. KINGSTON
FRESH CAUGHT HUDSON RIVER
SHAD Direct from the nets. BUCK, lb.... 15c
ROE SHAD....lb 25c
FRESH HERRING........4 lbs.
BUTTERFISH........3 lbs.
FRESH CUT ASPARAGUS bch. 29c
HAMS MOHICAN MELLO SMOKED WHOLE OR LOWER HALF, Pound 31c

TODAY.. most of us are saving something
HERE'S HOW TO SAVE TWO VERY IMPORTANT THINGS.
PAPER and MONEY
BUY TEAPAPER
A Pound at only 5c will last a long time and you will be saving your Better Paper for More Important use.
THE FREEMAN

CLASSIFIED Advertisements

(No Advertisement Less Than 10c a Day With Minimum Charge of 35c)

ALL ADS CARRYING BOX NUMBER ADDRESSES MUST BE ANSWERED BY LETTER OR POST CARD THE FREEMAN WILL NOT BE RESPONSIBLE FOR MORE THAN ONE INCORRECT INSERTION OF AN ADVERTISEMENT IN THESE COLUMNS

REPLIES

The following replies to classified advertisements published in The Daily Freeman are now at The Freeman Offices:

Uptown

Agents, BS, BR, BRH, BW, DDS, EB, HV, Kitchen, MM, MC, OKO, RRP, RD

ARTICLES FOR SALE

A BANKRUPT STOCK—paint; regularly $2.59, now $1.60 gallon. Kingston Used Furniture Co., 75 Crown.

A BARGAIN—chunks and range wood, $3 load. Phone 714-J.

A BARGAIN—dry stove, kindling, fireplace, heater wood. Phone 2459-W, Clearwater.

A BARGAIN in rebuilt motors, sizes up to 20 horsepower. Carl Miller and Son, 674 Broadway.

AMERICAN WALNUT chest drawers, tapestry mirror, curtains, fruit jars, jelly glasses; all very reasonable. Pitts, 53 Green street.

A TROMBONE—cost $37, sell for $15, with case, practically new. Phone 879-R.

ATTENTION! Now is the time that you should buy your plumbing supplies and fixtures for more reasons than one. The most important is, that we are selling out, and we won't be able to replace anything. We still have several toilet sets, complete basins, all styles; copper boilers and new and second-hand built-in bathtubs with fittings for them. Do not wait for the government to freeze it before you decide to buy. It might be frozen shortly without notice. We have white toilet seats $1.98 and $2.49, Mother of Pearl $4.75, Church, all colors, regularly priced up to $17.50 for $4.29, and several kitchen units priced right. Open every day including Sundays 'til 10 p. m. Reliable Plumbing Supply, 530 Albany avenue. Phone 3203.

AUCTIONEER — "Sheeley," Cottekill, N. Y. Phone Kingston 336-R-1.

A VERY NICE ORGAN—and parlor stove; just like new. 112 Prospect street, upstairs.

AXMINSTER RUGS — $35.95 and $39.95. All wool. Best chrome Dinette sets, $42.95; 7-way floor lamp, $7.95. Ed Gregory's, 656 Broadway.

BARREL TIMBER—on stump, also poplar for pulp. Box 82, Shokan.

BEAUTIFUL GASOLINE RANGE—used, cabinet style, flat top, perfect working order. J. Krajicek, Route 1, New Paltz, N. Y., three miles south Route 208, ½ mile west.

BOY'S BICYCLE—size 26, good condition; cheap. 38 Fairmont avenue.

BURROUGHS BOOKKEEPING MACHINE—W. F. Abernethy, 14 Main street.

CARRIAGE—Wakefield Coach, in good condition. Phone 4607-M-1.

CHEAP—Used bath tub. Phone 531.

CINDERS—Stone, sand, fill, top soil trucking. Phone 3054-M.

COAL STOKERS—new and used. Inquire Tony's Brake Service, 791 Broadway.

COMPLETE wood sawing outfit, five-horsepower portable engine and saw frame, perfect condition; reasonable. N. M. Leverage, Normabee Farms, New Paltz. Phone New Paltz 5471.

COMPLETE FISH MARKET equipment—display counter, platform and hanging scales, knives, trays, etc. Phone 1249-R.

CORNET—in case, in good condition; price $10. Phone 1214-W.

COW MANURE—$3 worth, rotted down to 100-lb. bag, delivered only $1. Wille Farm 585-M-2.

DINING-ROOM TABLE — (large, square, solid oak); cheap. Mrs. Ernest Smith, Sleightsburgh.

DINING-ROOM TABLE—round, excellent condition. 226 Wall street.

ELECTRIC MIXER—$3; carpet sweeper, 50c; Neon tourist sign, $12; flower stands, floor lamp, $3; other items. Top bell, 126 Pearl.

ELECTRIC MOTORS — compressors, pumps. P. J. Gallagher, 55 Ferry street. Phone 3817.

ELECTRIC REFRIGERATOR—Toledo candy scales. C. Wells, Tydol Gas Station, Ulster Park.

FARMALL TRACTORS—(used) with plow, cultivator and mower, perfect condition; caterpillar tractor, like new; four used Fordsons; a few new lime sowers left in stock. Schmidt Bros., Highland.

FURNITURE—dining-room suite, $20; dresser, $5; bed springs, like new. 75 Fair street. Phone 3971-J.

GAS RANGE—almost new, insulated type with thermostat. 240 Lucas avenue or phone 2688-J.

GAS STOVE—$12; buffet, $10; couch, $15; oak dining table, $8; white iron bed with springs, $9; large oak center table, $12, cost $45; 5'x8' printing press, $8. 36 Oak street, Saturday, April 18, 3 to 6 p. m.

HEAVY HARNESS—double set; also single set light harness. Phone 220-M-1.

ICE—ICE CUBES, COOLERATORS, air conditioned refrigerators, 24 hours a day. BRIDGE SERVICE. Binnewater Lake Ice Company. Phone 237.

IDEAL HOUSE PAINT — $1.49 gal. Shapiro's, 63 North Front street.

1530 INTERNATIONAL TRACTOR—with power take off, A-1 condition; suitable for woods or sawmill; also five-ton logging trailer. 177 Henry street, Kingston.

KITCHEN CABINET—12 record albums; 135 year old model of sailboat. Phone 1609.

LOCUST POSTS—6c per foot. Phone 886-M-2.

ONE-HORSE CORN PLANTER—with fertilizer attachment, never used. Phone 3444-W.

REFRIGERATOR—white enamel, McCray walk-in with condenser 8' x 10'; American slicing machine; new Hobart coffee mill; 1/3 h.p. Stimpson meat grinder. Heussy's Market, 55 Orange street, Port Jervis, N. Y.

REFRIGERATOR — new model, $90 cash. 6 Esopus avenue.

SAND — stone, cinders. A. Vogel Trucking Company. Phone 125.

SHED—at I.O.O.F. Hall, 57' x 20'. Inquire of L. B. Davis or O. Dudley, Olive Bridge, N. Y., or Wm. Jordan, Brodheads, N. Y., Trustees.

SMALL SAFE—also cash register. Van Aken, 717 Broadway.

USED TIRES—all sizes, slightly used, $1 and up. Al's Tire Service, 124 North Front street. Phone 3002.

V-BOTTOM SKIFF—12 ft., adaptable to oars, outboard or sail. Phone 3256-W.

WOOD SAWING OUTFIT—Ford 26 engine, radiator on frame with pulley shaft; $10 cash. Box 414, Saugerties Road, near By-Pass.

HOUSEHOLD GOODS

RECONDITIONED ELECTRIC APPLIANCES — refrigerators, guaranteed; washing machines, radios, stoves of all kinds; Army stove, suitable hotel; furniture, ice boxes, large Coca Cola cooler; many other articles. Open evenings. 76 Crown street.

USED ELECTRIC REFRIGERATORS and gas ranges; cheap. Bert Wilde, Inc., 632 Broadway. Phone 72.

One Cent a Word

(No Advertisement Less Than 10c a Day With Minimum Charge of 35c)

AUCTIONS

EXECUTORS' AUCTION—As executors for the late Chester Freer, we will sell at the deceased's late residence on the northside of Kerhonkson, along the Berme road, Monday, April 20th at 1 o'clock: International one-row potato planter with fertilizer distributor, International potato digger, Bateman two-row traction sprayer, lime sower, tractor disc harrows, 14-inch tractor plows, two and three-section springtooth harrows, leveling harrow, spiketooth harrow, Cultipacker, two-row corn planter, McCormick mower, hay rake, tedder, wood-wheel farm wagon, wood rack, dirt bottoms, two sulky cultivators, sulky cultivator fertilizer attachment, five one-horse cultivators, two-horse plow, two three-row markers, power seeder and sprayer combination, buzz saw, 50-ft. 6-in. 24-ft. 5-in. canvass belting, road scraper, Stewart electric clipper, platform scales, Planet Jr. fertilizer sower, whiffletrees, galvanized roofing, fence wire, 200 lbs. various varieties sweet corn seed, tools, etc. Terms: Cash. O. S. Jansen—Auctioneer. Phone Wallkill 3-1474. Inez Freer, John Schoonmaker, Executors.

FURNITURE

A BIG VARIETY of used furniture; new sample pieces. Kingston Used Furniture Co., 75 Crown street.

ANTIQUE—modern furniture, glassware, ornaments, rugs, etc.; residence of Dorothy Brooks, 155 Pearl street, starting Saturday, 10 a. m.

COMPLETE LINE used furniture, glassware, many odd pieces. 112 North Front street.

SPECIAL SALE—felt base rugs, floor covering, furniture, bedding, stoves; also buy stoves, furniture, Singer sewing machines. Chelsea Furniture, 16 Hasbrouck avenue, Downtown.

LIVE STOCK

FIRST CALF—Holstein, Guernsey and Ayrshire heifers; TB tested. Edward Davenport, Accord, N. Y.

Pets

COLLIES — Cocker Spaniels, Great Danes; pedigreed; all ages and colors; inoculated; reasonable. Tokalon Kennels, Woodstock Road, West Hurley. Phone Kingston 348-J-1.

FANCY PIGEONS—Call evenings, 35 West O'Reilly street.

Poultry and Supplies For Sale

50 BARRED ROCK roasting chickens, four months old. Reichel Farm, Dughill Road.

BABY CHICKS—White Leghorns and New Hampshires; from breeders officially state tested for B.W.D. Hatches twice weekly. Visitors welcome. C. H. Hummer, Jr., 36 O'Neil street. Phone 3700.

LEGHORN COCKEREL CHICKS — $1.95 per 100; 500 for $9. Reben Poultry Farm. Phone 3986.

WANTED—5000 head of poultry weekly. Farmers' Live Poultry Market, 207 Washington street, Newburgh, N. Y.

Plants, Bulbs and Shrubbery

PREMIER STRAWBERRY PLANTS—$1 per 100; $7.50 per 1000. Phone 886-M-2.

USED CARS FOR SALE

1932 CHEVROLET SEDAN—good running order, six fair tires, $40. Inquire 81 Cedar street after 5.

1934 CHEVROLET—convertible coupe; price $100. 146 Main street. Phone 4476-J.

1927 NASH SEDAN—good running condition, good tires. Cheap. Arthur Shelightner, Port Ewen, evenings.

1929 PACKARD SEDAN—7-passenger, new tires and two spares, low mileage; A-1 condition. Phone Saugerties 42.

USED TRUCKS FOR SALE

FORD PICK-UP—1938, 20,000 miles, good tires. Phone 3793-J.

APARTMENTS TO LET

APARTMENT—five rooms, all improvements, with heat, and garage, first floor; adults. 297 Hasbrouck avenue.

APARTMENT—six rooms and bath. 18 Andrew street. Phone 91.

APARTMENT—four rooms, with bath; heat and hot water furnished; all modern improvements; rent reasonable. Apply Howard C. Anderson, Accord, N. Y. Phone Kerhonkson 2211.

APARTMENT—five rooms, all improvements. Franklin Apartments, Broadway and St. James street. Phone 2825.

APARTMENT—May 1st, three rooms and bath, heat and hot hot water furnished. 69 Elmendorf street. Phone 2858-J.

APARTMENT—at once, heated, three large rooms, bath; heated garage optional. Huling Apartments, 3 North Front. Apply premises, Lyons.

APARTMENT—four rooms, bath; heat furnished; garage; 210 O'Neil street. Phone 3014 or 145 Wall street.

APARTMENTS—two, three and five rooms; heat and hot water furnished; all improvements. Phone 81.

APARTMENTS (2)—three rooms each; rent reasonable. 72 Garden street.

FIVE ROOMS — bath, heat, near Broadway, after 15th; adults. 37 Elmendorf.

FIVE ROOMS—and bath, newly decorated, near school and market; $30. Phone 1653-R.

FOUR ROOMS—bath, heat, hot water; May 1st; adults. 2739-M.

FOUR ROOMS—and bath. Inquire 35 Liberty street.

FOUR ROOMS—and sun parlor, fireplace, shower; two-car garage. Shatemuck Realty Co., 286 Wall street.

HONE ST., 91—three rooms and bath; rent $15. Phone 324.

MODERN FURNISHED APARTMENT—five rooms and bath; also unfurnished apartment. Apply Stuyvesant Motors.

MODERN THREE-ROOM apartment, bath, shower, heat, hot water; May 1st. Lenner, 42 Downs street.

THREE-ROOM APARTMENT—all improvements; in Seightsburgh. Mrs. Ernest Smith, Sleightsburgh.

THREE ROOMS—and bath, all improvements; heat furnished; 189 Hurley avenue. Phone 3099-W.

THREE ROOMS—all improvements, heat, hot water; adults. 73 Crown street.

TWO four-room apartments, all improvements; also store and two-car garage; rent reasonable. 57 Liberty street. Inquire mornings.

FLATS TO LET

FIVE ROOMS—lately wired, beautiful fixtures. 201 Abeel street.

FIVE ROOMS—bath, all improvements. 85 West O'Reilly street.

FIVE ROOMS—improvements, private bath; 62 Hunter street. Inquire Countryman after 5 o'clock.

FLAT—four rooms, at 75 Abeel street. Phone 531.

FLAT—four rooms and bath at 366 Broadway. Phone 531.

FLAT—with bath. 549 Delaware avenue.

FLAT—four rooms, all improvements except heat. 43 Abruyn street.

FLAT—five rooms at 25 East Union street. Phone 2229.

FLAT—5 rooms. Inquire 18 Hurley avenue or phone Rosendale 2321.

One Cent a Word

(No Advertisement Less Than 10c a Day With Minimum Charge of 35c)

FLATS TO LET

FLAT—three rooms, reasonable rent, at 715 Broadway. Phone 1245.

FURNISHED APARTMENTS

APARTMENT—three rooms, all improvements. Inquire Mrs. Kreisig, 771 Broadway.

APARTMENT—two rooms, furnished or unfurnished, all modern improvements, private bath. 11 Lucas avenue.

APARTMENT—large kitchen and bedroom, all conveniences; reasonable; at 77 Pearl street.

FURNISHED APARTMENT — two or three rooms. 164 Fair street. Phone 852-J.

HOUSEKEEPING APARTMENT—two rooms, everything furnished; also single room. 61 Smith avenue.

HOUSEKEEPING APARTMENT—all improvements; garage. 61 Downs street.

PORT EWEN—three rooms, bath; responsible middle-age or business couple; adults only. Lock Box 331.

THREE ROOMS—all improvements; adults. 267 Washington avenue.

THREE ROOMS and bath; heat, hot water; also garage. 89 Downs street.

THREE ROOMS—and bath, private entrance; yard; garage; first floor. 216 Tremper avenue, corner of Elmendorf street.

TWO ROOMS—furnished or unfurnished, all improvements; rent reasonable. 549 Albany avenue. Phone 2825.

WOMAN WANTED—to share attractive modern apartment, improvements. Box SV, Downtown Freeman.

FURNISHED ROOMS

A LARGE ROOM — good residential section; centrally located; one or two people; women preferred. 94 Highland avenue. Phone 3548-R.

APARTMENT—two rooms; also single room; reasonable. 46 Cedar street.

BEAUTIFUL FURNISHED ROOM—for one or two; reasonable rent, board if desired. Ruth Halpern, 196 Henry street. Phone 3008-W-1.

FURNISHED MODERN ROOMS — Phone 288 mornings and evenings.

FURNISHED ROOM—for one or two men; all improvements; 28 Oak street. Phone 466-M.

FURNISHED ROOM—at 243 Washington avenue.

FURNISHED ROOMS—at 162 Pine street.

LARGE FURNISHED ROOM—private home, all conveniences; $3.50; convenient for light housekeeping. 346 South Wall.

ONE ROOM—and kitchenette; two rooms and kitchenette. Winters, 231 Clinton avenue.

PLEASANT ROOM — in established home, uptown section; furnished; business or professional man preferred; references asked. Box PR, Uptown Freeman.

PLEASANT SINGLE—or double room, near bath. 37 Downs street.

GARAGES TO LET

GARAGE—15 Brown avenue.

HOUSES TO LET

BUNGALOW—all improvement; adults only; rent $35. Phone 2936-J.

COTTAGE—seven rooms; 132 Stephan street; $35. Call Moore, 59 Garden.

½ DOUBLE HOUSE—seven rooms, all improvemnets. 116 Downs street.

½ DOUBLE HOUSE—six rooms and bath; centrally located. Ashley, phone 1652 or 281-W-1.

½ DOUBLE HOUSE—five rooms and bath. 27 Foxhall avenue. Phone 531.

½ DOUBLE HOUSE — four large rooms, improvements. Spader, Bloomington.

HOUSE—88 Spring street, six rooms and bath. Phone 531.

HOUSE—five rooms, improvements; large garden; rent $15. 477 Abeel street.

MODERN HOME—six rooms, fireplace, hot water heat, tile bath; two-car garage. Call 23 or 69 Highland avenue.

OFFICES & STORES TO LET

MODERN STORE — 368 Broadway, near high school, also 291 Wall street. Phone 531.

OFFICE—modern, on Wall street and Fair street. Phone 531.

TO LET

STORE—16 Andrew street; also garage. Phone 91.

STORE—and office; 596 Broadway. Inquire M. Simonetty, 166 Smith avenue.

ROOM AND BOARD

ATTRACTIVE SUNNY ROOMS—for invalids. 194 and 204 Fair street. Phone 4084, Kingston, N. Y.

SUMMER CAMPS TO LET

BUNGALOW — year around, three rooms. Hanna & Post, West Hurley, N. Y.

COUNTRY HOMES—bungalows. Phone 70-R-1.

WANTED TO RENT

UNFURNISHED QUIET ROOMS (2)—light housekeeping; improvements; reasonable. Box MM, Uptown Freeman.

WANTED

ARTISTIC UPHOLSTERING — remodelling, refinishing; new chairs made to order. Phone Kingston 374-R-1. Joseph Costa.

DOGS TO BOARD—modern, sanitary and comfortable kennels. Robert S. Martin, DeWitt Lake Cross Road. Phone Kingston 345-M-2.

ELDERLY MAN DESIRES room and board; state prices. Box EM, Uptown Freeman.

ESTIMATE WANTED—on well drilling, also house wiring. Write Box 95, Hurley. Phone 3818.

LADY TO SHARE room with owner in private home; one who goes home week-ends preferred; also single or double room. Phone 2089.

LAUNDRY—to do at home; will call for and deliver. Box Laundry, Uptown Freeman.

MOVING VAN—going to New York, April 17, 20, 22, 24, wants whole or part load either way. Loads insured. Careful handling. Prompt service. Call White Star Transfer Co., 48 Hasbrouck avenue. Phone 164.

MOVING VAN—going to New York, April 20, 22, 24, 28, wants whole or part load either way. Loads insured. Kingston Transfer Co., Inc. Phone 910.

MOVING VAN—going to New York, April 18, 21, 23, wants whole or part load either way; insurance. S. Tompkins, 32 Clinton. Phone 649.

PAINTING—and decorating; expert work; reasonable. Phone 626-J-1.

RADIO REPAIRS—phone 3596-M. C. Hines, 125 Newkirk avenue.

LOST

CHROME DOOR HANDLE—from car. Finder please phone 2409 or notify 30 Maiden Lane.

LOST—Grey angora kitten. Vicinity of Elmendorf street. Reward. Phone 1529-W or 17 Belvedere street.

One Cent a Word

(No Advertisement Less Than 10c a Day With Minimum Charge of 35c)

EMPLOYMENT

Help Wanted—Female

A PRACTICAL NURSE—also a young girl or middle-aged woman for general work. Hackett's Sanitarium. Apply 194 Fair street.

BOOKKEEPER—Write Box TKT, Uptown Freeman.

DENTAL ASSISTANT—State qualifications and age. Box DSS, Uptown Freeman.

EXPERIENCED YOKER—F. Jacobson & Sons, Smith avenue and Cornell street.

EXPERIENCED OPERATORS—STEADY WORK; GOOD PAY. FERN FROCKS, 719 BROADWAY, OVER COCA COLA BUILDING.

EXPERIENCED WAITRESS — Texas Hot Weiner, 592 Broadway.

GIRL—for general house cleaning. 70 Roosevelt avenue.

GIRL—or woman to take care of baby, five days week; wages $3. Call evenings after 6, 78 Abeel stret.

INTELLIGENT WOMAN—about 35, for our new apparel division. Write P. O. Box 734, Newburgh, N. Y.

RELIABLE GIRL—for general housework from 8:30 to 5; references. Phone 2981.

SILK PRESSER—Apply at Boston Cleaners, 732 Broadway.

THOROUGHLY EXPERIENCED OPERATORS—on electric Singer sewing machines; must be able to earn at least $20 weekly. Apply to Mr. Dusey, Pilgrim Furniture Co., 83 Grand street, Kingston.

WAITRESSES

Experienced; salary and good tips; pleasant environment. Apply Howard Johnson's, 710 Bloomfield avenue, Glen Ridge, N. J.

WOMEN WANTED—to sell complete line dresses, slacks. For free dress and samples write Maisonette, P. O. Box 8, Newburgh, N. Y.

Help Wanted—Male

AUTO MECHANIC APPRENTICE — young man willing to learn; service station experience preferable but not essential. Phone 3266 after 6:00 p. m. for interview.

BARTENDER—Steady out-of-town position; high salary, room and board; must have pleasing personality. Write for appointment, Box BS, Uptown Freeman.

BOOKKEEPER-PARTS MAN for automobile concern. Good opportunity for right party. Box PKB, Downtown Freeman.

COLORED MAN—for general cleaning; $2.50 per day. Poultry Farm, next to Kingston Airport.

DRIVER—FOR MOVING VAN; MUST BE A GOOD LOADER, ALSO SOBER AND RELIABLE; STATE AGE AND EXPERIENCE. BOX RV, UPTOWN FREEMAN.

FARM HAND—Dairy farm; must be able to milk, handle truck and tractor; room and board; state wages wanted. A. J. Van Benschoten, Mt. Marion, N. Y. Call evenings.

MAN—not subject to draft to work in tavern. Apply in person only. Salary, room, board. Fisher's Restaurant, West Hurley.

OUTSIDE REPRESENTATIVES to work in Kingston; must be high school graduates, college men preferred, married, ages 24 to 35, and owning an automobile; must have good personality; sales experience helpful; good future with progressive financial institution. Apply any time on Monday or Tuesday, April 20 and 21, between 9 a. m. to 5 p. m. at Personal Finance Co. of New York, 319 Wall street. See Mr. Anderson.

SHORT ORDER COOK—good wages and room and board; must be experienced; A-1 reference. Apply Hotel Ulster, Kingston, N. Y.

SINGLE MAN—or couple to superintend apartment houses; references required. Apply 540 Albany avenue.

Help Wanted—Male or Female

EXPERIENCED STENOGRAPHER — and typist, knowledge of general office work; steady position. Write Irving Kauder, New Paltz, N. Y.

Situation Wanted—Female

EXPERIENCED PRACTICAL NURSE —reasonable rates. Phone 4793.

NURSE—with some hospital training wants position; sleep in. Phone 480-J-1.

Situation Wanted—Male

STENOGRAPHER — or experienced saleman; capable of taking charge of office or business; age 42. Write Box KK, Uptown Freeman.

Instruction

THE MORAN SCHOOL OF BUSINESS —Burgevin Building, corner Fair and Main. Day-Evening. Enter now. Phone 178. Employment Service.

WANTED TO BUY

A HIGH PRICE PAID—bicycle's men's suits, motors, guns, diamonds. Schwartz's, 70 North Front. Open evenings.

BEST PRICES PAID—for men's used clothes, shoes, hats. N. Levine, 41 North Front street. Phone mornings and evenings, 288.

CASH FOR DIAMONDS—old gold, silverware or gold plated watches, lockets, chains, pins, cuff links, eye glasses, coins, guns and tools. Barnett's, 67 North Front.

FARM TRACTOR—in good condition; not more than four years old. George Pearson, Lake Katrine. Phone 37-W-2.

HARD AND PINE wood, 10 cords. Clearwater. Call 2459-W.

HIGH POWERED RIFLE—for deer hunting, 30-30 cal. or larger. Phone 99-W-2.

HOT AIR FURNACE—small, second-hand, good condition. Miss G. B. Box 78, Hurley.

KITCHEN COAL STOVE — second-hand; give description and price. Address Post Office Box 22, New Paltz.

PIG—six to 10 weeks old; also fresh cow, Guernsey or Jersey. Phone 626-J-2, or send card, Kingston RFD 3, Box 320.

SINGER SEWING MACHINES—glassware, china, old records and tools. 112 North Front street.

6.16x6 or 6.50 or 7.00 TIRES—Box 2, Lake Katrine.

WINCHESTER — 22 calibre Hornet rifle, in good condition. Phone 1450.

REAL ESTATE WANTED

ACTIVE REPRESENTATIVES — sell acreage, farms. Act today. MANN-GROSS.

DAIRY — poultry, general farms; boarding houses, gas stations, country homes, estates. Partenoff, Accord.

HAVE NUMEROUS cash buyers for abandoned farms and reasonably priced properties. Quick satisfactory results given by Benedict Salerno, Kingston.

LARGE COUNTRY ESTATE—Every modern convenience; acreage both sides of house; lake on property or swimming facilities nearby; garage; caretaker's house if possible but not essential; principals only. Write "Estate," Downtown Freeman.

SMALL FARMS—wanted for cash. Box 814, Kingston, N. Y.

TO BUY—BUNGALOW and garden land. 33 Progress street. Phone 1133-M.

Quickies

"... I still say Freeman Want Ads are better!"

AP Foreign Staff Works in Face of Personal Danger, Serious Obstacles

(Continued from Page One)

domestic material and to bring into the news reports more and more bright human elements, recording the every-day life of a nation under deep national stress."

"Toward the close of the year," he said, "the involvement of the United States in the hostilities greatly increased the already grave responsibilities of the staff at the national capital. The complications and confusions of the Washington scene put a premium on clear thinking and incisive reporting. The staff met the challenge with ability and outstanding accomplishment."

Picture coverage was broadened, and "there were many notable beats," he said, adding that participation in the newsphoto and wirephoto services reached a new high.

"For the personnel," the report added, "it was a year marked by electrifying opportunities in far-flung news fronts, the biggest staff turn-over since the memorable days of 1917-18 and by noteworthy progress toward long-established objectives affecting wage standards, security and employe benefits."

By mid-December last year, 81 employes had been inducted or volunteered for active duty with the armed forces.

The report said that "upwards of a dozen staffers * * * were under polite but definitely protective custody in the Axis countries awaiting the outcome of inter-governmental negotiations for their evacuation."

One Cent a Word

(No Advertisement Less Than 10c a Day With Minimum Charge of 35c)

REAL ESTATE FOR SALE

30 ACRES—three houses, on macadam road; nice location, near railroad and New York bus line; $2700. Merritt, Ulster Realty Agency, 180 Albany avenue.

115 ACRES—tillable timber, stream, reservoir, seven-room house, bath, electric, barn, hennery, beautiful view; $4000, terms; owner needs cash. Moore-Caunitz, 105 Elmendorf street.

BUNGALOW—four rooms; five acres; price $1500. Inquire George Pearson, Lake Katrine.

CLIFTON AVE.

Modern 6-room cottage, automatic oil heat; fine home; owners leaving city. $5,000, half cash. Call Moore, 59 Garden.

DESIRABLE DOUBLE LOT—choice location, with sidewalk and curbing; terms for responsible party. Phone 3814.

FOR SALE—at real sacrifice, fruit farm, all varieties apples, pears, best quality; seven-room house, all improvements; large barns; garage and cold storage; on main highway near Kingston. Three-acre farm, seven-room house, all improvements, hot water heat; fruit orchard; three-car garage; high elevation, nice mountain view. Two-acre farm, six-room cottage; barn, garage; five miles from Kingston. Prices and terms are certainly right on these properties. Arthur S. Reynolds, 269 Washington avenue.

FRAME DWELLING—10 rooms; uptown; hot water heat, bath; large lot; suitable for large family or with small expense can be made into two apartments; price $4000, terms.
KINGSTON SAVINGS BANK

HARWICH ST.—Semi-bungalow, all improvements. Garage. Phone 3751.

HOUSE—seven rooms and bath; reasonable. 11 Brewster street.

HOUSE—7 rooms, improvements. Nicholas Brown, 488 Hasbrouck avenue. Phone Kingston 687-M-2.

LOT—50x100; reasonable; Lounsbery Place Extension. Phone 3964 between 9 and 5.

LUCAS AVE. EXTENSION—nice bungalow, all improvements; $2500, terms; appointment. Phone 857-W.

NEW BUNGALOW—five rooms; uptown; hot water heat, modern bath; heated garage; large lot; price $4600, terms. SHATEMUCK REALTY CO., 286 Wall street.

POULTRY FARM—Berme Road, Napanoch, N. Y. Harry Schetzen.

6 rooms, bath, Holland heat	$3000
5 rooms, bath, all improvements	3400
4 rooms, bath, all impvts, new	3200
8 rooms, 2 baths, 2 apts., oil heat	4500
2 10-rooms, 2 baths, 2 apts., each	7000
4 rooms, bath	1800
5 rooms, bath	1800
12 rooms, 2 baths, 2 apts.	2500
6 rooms, bath, garage	4000
8 rooms, bath	3500
9 rooms, 2 apts.	4500
10 rooms, 3 apts.	6500

Lane & Flanagan
Kingston, N. Y. Phone 562-M-1

"SAFETY FIRST"

25 acres, crops growing, fruit; three-room bungalow, electric, water; $2500; off 9-W. Moore, 59 Garden.

SEMI-BUNGALOW—all improvements. Inquire 121 Franklin street.

WEST HURLEY

Attractive 6-room bungalow, hardwood floors, hot water heat, fireplace, sunporch, 2-car garage with apartment above. Chicken houses, acre of land. $4,500, with $2,000 cash, balance $25 monthly. Call Moore, 59 Garden.

"YES IT IS TRUE"

$2500 takes seven-room house, two apartments, hot water heat, bath, toilet; partly furnished; Clinton avenue. Moore, 59 Garden.

Real Estate For Sale or To Let

HARWICH ST.—House, all modern improvements; three-car garage; rent $35. William C. Schryver Lumber Co. Phone 2000.

HOUSE—large garden, gas station; cottage or tea room, improvements; will rent separately; three miles from Kingston. Write Box YL, Downtown Freeman.

WATERFRONT FURNISHED COTTAGES—also association hall accommodations for 100. Henry H. Swart, 161 O'Neil street, Kingston, N. Y.

Business Opportunities

BEAUTY SALON—for sale; rare opportunity to buy established salon; ideal location. Write Box TR, Uptown Freeman.

FOR RENT—partly equipped restaurant; excellent Broadway location. Moore-Caunitz, 105 Elmendorf street.

RESTAURANT-GARAGE — service station and groceries; five acres land or more; about 500 ft. frontage; near Kingston. Box TNW, Uptown Freeman.

UNITS COVERING a 1/1000th non-producing working interest under 1703-acre Oklahoma oil lease on which a 4600-foot test well is to be drilled; price $100 per unit; prospectus mailed on request, no obligation. H. F. Wilcox Oil & Gas Co., 424 Wilcox Building, Tulsa, Okla.

Newburgh Meeting Slated

The annual Hudson Valley Conference of the New York State Committee for Planned Parenthood will be held at the Hotel Palatine in Newburgh, Monday, April 27. The general discussion will be Practical Problems Resulting from the War Program and a promotion among industrial and labor groups. The Ulster county unit is represented on the committee of five planning for the conference by Mrs. Henry J. Wood, president of the local association.

LEGAL NOTICE

CIVIL SERVICE EXAMINATIONS
City of Kingston, N.Y.
April 30, 1942
Kingston High School, 7 p. m.

MOTOR EQUIPMENT OPERATOR. Salary Range $1,200-$1,500. Knowledge of operation of trucks, tractors, and other automotive equipment. Relative weights; written examination 4; training and experience 6. Doctor's certificate of physical condition required. Application fee $1.00.

JUNIOR STOCK CLERK. Salary Range $900-$1,080. Knowledge of methods and practices in receiving, storing, maintaining, and issuing supplies and equipment. Relative weights; written examination 5; training and experience 5. Doctor's certificate of physical condition required. Application fee $.50.

ENGINEERING AIDE GRADE 1 Salary Range $1,000-$1,200. Knowledge of field work with survey parties. Relative weights; written examination 6; training and experience 4. Doctor's certificate of physical condition required. Application fee $.50.

Applications may be secured at office of Municipal Civil Service Commission, third floor, City Hall, Monday and Tuesday evenings, April 20 and 21, between 7 and 8 o'clock. Applications must be filed with commission on, or before, Friday evening, April 24.

MUNICIPAL CIVIL SERVICE COMMISSION

HARRY S. HUTTON,
WALTER L. FOSTER,
ROBERT A. DONNARUMMA,
Commissioners.
CHESTER A. BALTZ,
Secretary.

NOTICE TO CREDITORS

TILLER, CHARLES RICHARD—Pursuant to order of Surrogate Harry H. Flemming, notice is hereby given to all persons having claims against Charles Richard Tiller, late of the Town of Hurley, County of Ulster, deceased, to exhibit the same, with the vouchers therefor, to the undersigned at West Hurley, New York, at or before the 27th day of July, 1942.
Dated, January 22nd, 1942.
JOY MARGARET TILLER
Executrix
ROGER H. LOUGHRAN
Attorney
280 Wall Street
Kingston, New York

Outcome of War To Be Determined By Our Production

(Continued from Page One)

er, answer that one? To me it's like sticking one's head into a beehive and asking what the inmates are doing to make honey. You can see they're busy all right, but beyond observing that they are carrying out poetical precept of improving each shining hour, just what are they doing (not forgetting that censorship)?

Of course, we might quote Speaker of the House Rayburn who has revealed that the United States now is making more than 3,300 airplanes a month, and that it already has on worldwide fighting fronts six times as many soldiers as General Pershing had after ten months of the last war. We might add that he said present production rates "indicate 125,000 planes in 1943."

Here we must interpolate General Somervell's declaration that "right now we must produce much more than we are." That's another vital truth. He says that we shall make the grade.

Spirit is Greater

Still, it seems to me that the spirit underlying our vast production—the spirit which is going to increase it to winning proportions—is greater than the achievement itself. For the people of this country have dedicated themselves to a fight for the benefit of world-humanity. History doesn't record another such gesture as that of Uncle Sam in making his country literally the arsenal of Democracy, and supplying all Allied Nations and sympathizers under the lease-lend program without debate about payment.

The battle already would have been lost had we not poured our resources into Allied hands.

Naturally our effort isn't wholly unselfish, since we are defending our own country and firesides. But had Uncle Sam been thinking only of his own interests he needn't have played Atlas by taking the world on his shoulders. He did just that, though, and assumed the initiative in framing an Allied policy "for a better future world" in which all men may be free from fear and want.

Because of her stand in this great upheaval, and because of her vast resources and strength, America has been thrust into the tacit leadership of the Allied effort, without seeking any such position. The whole world, outside the camp of the Hitlerian brigands, looks to this country for guidance and inspiration.

Thus the United States has become the chief coordinator of the Allied war effort. And that's as should be, because our favorable geographical position, apart from other factors, makes us the logical country for such work.

As Speaker Rayburn indicated, out commitments entwine the globe, and daily they are becoming greater. Despite the mountainous aid which we already have given, we have only started. Our boys already are in the battle lines, and before the year is over we shall have a great force in foreign fields, the while our arsenal pours out equipment for all the Allies.

On rereading this article it seems pretty close to boasting. Still, Schoolboy Peel asked me the question—and I'm not ashamed to be caught bragging about my country.

Raised Flag

Captain Gaines Moseley of the United States Marines raised the first American flag on the banks of the Rhine in Germany in 1918.

Medical men now form the majority of golfers in Eire.

Kingston Horse Market Inc.

Elmer Palen S. M. Shapiro
Auctioneers

SPECIAL Spring Auction
Tuesday, April 21
1:00 P. M., SHARP
100—HORSES—100
2 Carloads of Western Horses
CARLOAD INDIANA HORSES
CARLOAD DODGE CITY, KAN., HORSES

These were bought direct from the farm and are ready for farm work. Weights 1,200 to 1,800 lbs. Several matched teams and single horses in roan, sorrell, dapple gray, black and bay. Also second-hand horses, saddle horses and ponies. We can match or will exchange your horse. All horses will be sold for the high dollar. You can depend on our guarantee. Be sure to attend this sale. Private sales daily.

WESTERN HORSES IN STABLE SATURDAY FOR SALE OR INSPECTION

606 B'WAY KINGSTON, N. Y.
Telephone 1352

LOCAL BUS BULLETIN

Kingston bus terminal located as follows:
Trailways Bus Depot, 495 Broadway, opposite Central P. O.
Uptown Bus Terminal, Crown St.; Central Bus Terminal, opposite West Shore Railroad Station; Downtown Bus Terminal at Johnston's Drug Store, 34 East Strand.

Woodstock-Kingston Bus Corp.

Leave Woodstock Daily except Sunday: 7:45 a. m., 11:00 a. m., 2:30 p. m., 4:30 p. m. Sunday only: 10:00 a. m., 4:20 p. m.

Busses make connections with trains and busses to and from New York City at Kingston.

Leave Kingston Central Terminal Daily except Sunday: 9:00 a. m., 3:00 p. m. Daily: 12:35 p. m., 5:20 p. m. Sunday only: 11:05 a. m.

Leave Kingston Uptown Terminal Daily except Sunday: 9:10 a. m., 3:25 p. m. Daily: 12:45 p. m., 5:25 p. m. Sunday only: 11:10 a. m.

All trips will run to Willow with through passengers.

Busses will meet West Shore train arriving at Kingston 3:43 p. m. Saturday only.

Half-fare rate on round trips from all points to Kingston in effect Saturday only beginning October 4.

High Falls to Kingston
Eagle Bus Line, Inc.

Leaves High Falls for Kingston week days: 7:45 a. m., 10:45 a. m.; 1:40 p. m. Saturday: 6:45 p. m. Sunday: 10:45 a. m.

Leaves Kingston Central Terminal week days: *9:45 a. m.; 12:15 p. m., 3:15 p. m., 5:15 p. m. Sunday: 3:15 p. m.

Leaves Kingston Uptown Terminal week days: *10:00 a. m.; 12:20 p. m., 3:30 p. m., 5:30 p. m. Saturday: 10:00 p. m.

*School days only.

Pine Hill-Kingston Bus Corp.

Leave Margaretville for Kingston daily except Sunday: 6:45 a. m., *9:30 a. m. and *3:30 p. m. Saturday: 7:45 a. m., 9:30 a. m. and *3:30 p. m. Sunday: 9:30 a. m. and 2:50 p. m.

Bus leaving Margaretville at 9:30 a. m. and 3:30 p. m. connects with train and bus at Kingston for New York City.

Busses make connections with D. & N. train and Delhi bus at Margaretville.

Bus leaving Margaretville at 9:30 a. m. and 2:50 p. m. will run west side of reservoir Sundays.

Note—Bus leaving Cold Brook at 7:20 a. m. and the one leaving Margaretville at 6:45 a. m. will run one hour later Saturday and holidays.

Leave Kingston Central Terminal daily except Sunday: *6:45 a. m.; *12:35 p. m., 3:30 p. m. and 3:35 p. m. Sunday: 12:35 p. m. and 3:50 p. m.

Bus leaving Kingston at 3:30 p. m. runs west side of reservoir to West Shokan and Cold Brook.

Leave Kingston Uptown Terminal daily except Sunday: *6:50 a. m. and *12:45 p. m. and 3:45 p. m. Sundays: 12:45 p. m. and 4:00 p. m.

Bus leaving Kingston at 12:30 p. m. and 3:50 p. m. Sundays will run west side with through passengers.

*Trips marked like this connect with Oneonta bus at Margaretville and bus for Delhi.

Half-fare rate on round trips from all points to Kingston in effect Saturday only beginning October 4th.

Mountain View Coach Lines, Inc.

Leaves Kingston for Poughkeepsie, Newburgh and New York City daily: 8:40 a. m., 11:25 a. m.; 3:25 p. m., 5:25 p. m. Daily except Sundays and holidays: 1:25 p. m., (7:40 p. m. to Newburgh only). Sundays and holidays: 9:20 p. m. to Poughkeepsie only.

Leaves Kingston for Saugerties, Catskill and Albany daily: 10:10 a. m.; 12:22 p. m., 4:10 p. m., 6:30 p. m., (8:20 p. m. runs only to Coxsackie and on Sundays and holidays runs only to Saugerties). Daily except Sundays and holidays: 7:50 a. m.; 2:12 p. m., (5:15 p. m. to Saugerties only). Saturdays only: 9:45 p. m. runs only to Saugerties.

FOR INFORMATION CALL
Trailways Bus Depot ......714 or 748
Crown Street Bus Terminal 713

Ellenville to Kingston
Eagle Bus Line, Inc.

Leaves Ellenville for Kingston weekdays: 7:05 a. m., 10:10 a. m.; 1:45 p. m. Sundays only 10:10 a. m.

Leaves Kingston Central Terminal for Ellenville week days: *8:30 a. m.; 12:15 p. m., 3:15 p. m., 5:30 p. m. Sundays only: 3:15 p. m.

Leaves Kingston Uptown Terminal for Ellenville week days: *8:45 a. m.; 12:20 p. m., 3:30 p. m., 5:30 p. m. Sunday only: 3:30 p. m.

*School days only.

Leaves Kripplebush for Kingston: 7:45 a. m., except Sundays.

Leaves Kingston for Kripplebush: 5:30 p. m., except Saturday, 3:00 p. m.

Connections at Kingston for Saugerties, Catskill, Albany, Poughkeepsie, Pine Hill, Margaretville, Woodstock, New Paltz, Rosendale: Trains both North and South; Greyhound Lines, Short Lines and Hudson River Day Line.

Connections at Ellenville for Grahamsville, Wurtsboro, Middletown, Monticello, Fallsburg, Loch Sheldrake, White Lake, Swan Lake and Liberty.

Adirondack Transit Lines, Inc.

Busses leave Trailways Bus Depot for New York daily: 3:00 a. m., 7:15 a. m., 9:00 a. m., 11:35 a. m.; 1:00 p. m., 2:30 p. m., 5:35 p. m., 7:30 p. m. Mondays only: 5:30 p. m. Fridays only: 4:00 p. m. Sundays only: 9:30 p. m.

Busses leave New York (Trailways Bus Depot, 241 W. 42nd St., between 7th and 8th Aves.) for Kingston daily: 8:00 a. m., 9:00 a. m., 11:30 a. m.; 2:00 p. m. Daily: 4:30 p. m., 5:45 p. m., 7:30 p. m. Sunday only: 10:00 p. m. Daily: 12 midnight.

White Star Line
Kingston to Rosendale

Leaves Kingston, Crown St. Terminal (Uptown) daily except Sundays: 12 noon, 3:40 p. m., 5:40 p. m. Daily: 2:20 p. m., 5 p. m.

Leaves Central Terminal daily except Sundays: 8 a. m.; 12:15 p. m., 3:30 p. m., 5:50 p. m. Daily: 2:30 p. m., 5:10 p. m. Sunday only: 11:10 a. m.

Leaves Tillson daily except Sundays: 7:10 a. m.; 3:25 p. m., 4:45 p. m. Daily: 10:30 a. m.; 1 p. m. Sunday only 4 p. m.

Leaves Rosendale daily except Sundays: 7:20 a. m.; 3:35 p. m., 5 p. m. Daily: 10:45 a. m.; 1:15 p. m. Sunday only: 4:15 p. m.

Busses make connections with trains. Busses do not run uptown on Sundays.

ARROW BUS LINE
New Paltz to Kingston
Van Gonsic Bros., Props.
Schedule Subject to Change Without Notice

	Ex Sun A.M.	Ex Sun A.M.	Sun Only A.M.	Ex Sun A.M.	Ex Sun P.M.	Sat & Sun P.M.	School Days Only P.M.	Ex Sun P.M.	Sun Only P.M.	Sat Only P.M.
Leaves New Paltz	6:45	7:00	8:05	8:55	12:15	1:15	3:25	4:25	5:10	6:10

	Ex Sun A.M.	Daily A.M.	Ex Sun P.M.	Daily P.M.	Ex Sun P.M.	Daily P.M.	Sat Only P.M.
Leaves Kingston Crown St. Terminal	7:00	9:55	12:10	3:00	5:00	5:55	10:00

Busses Do Not Leave Crown Street Terminal on Sunday
Special Trips—Sat. Night Lv. New Paltz 6:10 P. M.
Lv. Kingston Crown Street Terminal (uptown) 10 P. M.—to New Paltz
BUSSES AND CLOSED CARS FOR HIRE FOR ALL OCCASIONS
Sunday schedule on Holidays

NEW PALTZ-POUGHKEEPSIE BUS LINE
Schedule subject to change without notice

	Ex Sun A.M.	Daily A.M.	Ex Sun A.M.	Daily P.M.	Daily P.M.	School Days Only P.M.	Ex Sun P.M.	Sat and Sun P.M.	Sun Only P.M.
Leave New Paltz	6:45	8:25	11:10	1:10	3:20	4:50	5:45	6:50	8:15

	School Days Only A.M.	Ex Sun A.M.	Daily A.M.	Ex Sun P.M.	Daily P.M.	Ex Sun P.M.	Sun Only P.M.	Ex Sun P.M.	Sun Only P.M.	Sun Only P.M.	Sat Only P.M.
Leave Po'keepsie	6:50	7:20	10:05	12:05	2:30	5:15	6:15	6:30	7:40	8:45	9:30

Sunday schedule on holidays.
For information call New Paltz 3221—Poughkeepsie 440.

There Is Nothing Like a Want Ad to Do a Job for You. Try One

Names Submitted Slowly for Roll Of Honor in City

"Names and addresses of the youth of Kingston in the armed services of the nation are coming in slowly," said City Clerk Leo P. Fennelly this morning. The names are intended to be inscribed on a temporary Roll of Honor to be placed in the corridor of the city hall.

To date approximately 80 names have been filed with the city clerk.

The same difficulty in having members of a family report the names and addresses of relatives in service was experienced at the close of the first World War in 1918, when the job of collecting the names to be inscribed on the memorial tablet that stands in front of the city hall, was assigned to Joseph Turner, then serving as deputy city clerk.

Even after the tablet had been positioned it was found that some names that should be on the tablet were missing, through no fault of Mr. Turner, to whom the names had not been reported, and they were inscribed after the tablet was placed.

Fortunately there happened to be enough space left on the tablet to allow for the additional names.

Red Cross News

To Head Course

The Red Cross of the local unit has appointed Mrs. James W. Chase to head the canteen course which will be given in this city. Enrollment for a class of 20 is now being made at the Volunteer Office, 247 Clinton avenue. The course will include 10 hours of instruction and a small fee for the cost of materials used.

Interviews for this course will be held at the Volunteer Office, Tuesday and Wednesday, April 21 and 22 from 2 to 4 o'clock. Upon completion the student will be eligible to wear the canteen corps uniform bearing the insignia of the canteen aid.

About the Folks

Mrs. Jennie M. Krom of DeWitt Lake, who underwent an operation at the Kingston Hospital Monday morning, is reported as improved.

Jane Crosby, seven-year-old daughter of Mr. and Mrs. John W. Crosby of 46 Maiden Lane, underwent an appendectomy at the Benedictine Hospital last night.

Miss Colleen Baker, daughter of Mr. and Mrs. Glenford Baker of 52 Taylor avenue, Poughkeepsie, is seriously ill at the Vassar Hospital. Mr. and Mrs. Baker were formerly of 132 Hasbrouck avenue, this city.

Augustine A. Stock, who for the past 18 years has been employed as a barber in uptown barber shops, has taken a position at Frank's barber shop at 490 Broadway, adjoining the central post office.

Italian Transport Sunk

London, April 17 (AP)—A British submarine has torpedoed and sunk a large Italian transport from a convoy in the Mediterranean, the admiralty announced today.

DIED

KIEFFER—On April 15, 1942, David Kieffer.

Funeral at residence on the Neighborhood road, Katrine, on Saturday at 2:30 p. m. Relatives and friends are invited. Interment in the Katrine cemetery.

REDMOND—In this city Wednesday, April 15, 1942, Mary E. Callary, wife of Robinson W. Redmond.

Funeral at the Funeral Home of Ernest A. Kellly, 111 West Chester street, Saturday at 8:30 a. m. and at St. Joseph's Church at 9 a. m., where a Mass of reguiem will be offered for the repose of her soul. Relatives and friends invited. Interment in Clovesville cemetery at Fleischmanns, N. Y. Friends may call at the Funeral Home on Friday evening between the hours of 7 and 9 o'clock.

MAKE MOTHERS' DAY YOUR MEMORIAL DAY

Do you want to mark her resting place, lastingly, fittingly? See our distinguished, beautiful Rock of Ages monuments. Note their lovely polished finishes which do not fade in any climate, and the delicate, lasting precision of the inscription and decorative sculpturing.

This Trade-Mark Seal is etched inconspicuously into every genuine Rock of Ages memorial. Ask us about the famous Rock of Ages 4-Way Guarantee.

ROCK OF AGES Trade-Mark

Byrne Brothers
Broadway & Henry St., Kingston
42 Years as Manufacturers
OPEN SUNDAYS

AUTHORIZED ROCK OF AGES DEALER

Local Death Record

Funeral services for Miss Cora M. Scribner of Port Ewen were held Thursday afternoon from the W. N. Conner Funeral Home, Fair street, with the Rev. F. W. Coutant of the Port Ewen Methodist Church officiating. Bearers were Allan Scribner, Arthur Wilson, Ralph Sparling, Robert Wolven. Burial will be in the Woodstock cemetery.

Irving Kain, formerly employed as a baker by the Maxon Bakery and later for many years an employe of the Board of Public Works, died late last evening. He was a member of Trinity Lutheran Church and of Charles DeWitt Council, No. 91, J. O. U. A. M. Surviving are his step-mother, Mrs. Kain, and a sister, Mrs. Melvin Winchell, both of Phoenicia. Funeral services will be held Saturday afternoon at 2:30 o'clock from the W. N. Conner Funeral Home, 296 Fair street, with burial in Wiltwyck cemetery.

Ransome Low, 78, retired Dwaarkill farmer, husband of Etta Rhinehart Low, died on Wednesday night in Dwaarkill after a short illness. Born in Neversink, N. Y., son of Andrus and Ellen LeRoy Low, Mr. Low had lived in Dwaarkill for 58 years and was a member of Shawangunk Reformed Church. Besides his widow, he is survived by two brothers, Harvey Low of Wallkill, and Maurice Low of New York; a sister, Mrs. Elizabeth Upright of Walden, and nieces and nephews. Funeral services on Saturday at 1:30 in the home will be conducted by the Rev. Lester Alberts, who will also conduct services at 2 in Shawangunk Church. Burial will be in Bruynswick Rural Cemetery.

Horace Dymond of Palentown died at the home of his daughter, Mrs. William Burr, Kerhonkson, Thursday, April 16, age 89 years. Surviving are his wife; two sons, Frank and Matthew Dymond of Palentown; three daughters, Mrs. Edith Cutler and Mrs. Delia Waterman of Palentown; Mrs. William Burr of Kerhonkson; eight grandchildren, eight great-grandchildren and several nieces and nephews. The funeral services will be held at Samsonville Methodist Church, Sunday afternoon at 2 o'clock. Burial will be in the Palentown Cemetery. The Rev. Bernard Eaton of Olive Bridge will officiate. Bearers will be Elmer Barringer, Joseph Lennon, Clarence Reeves of Palentown and Jesse Shurter of Samsonville.

Marlborough, April 17.—Funeral services were held from his late home in Montclair, N. J., Friday evening, and burial on Saturday in the Cedar Hill Cemetery, for the late Harry A. Gaede, who died in the Mountainside Hospital, Montclair, Wednesday. A senior member of the law firm of Gaede & Gaede of Hoboken, and director of the First National Bank of Jersey City. He was 84 years of age. Born in Jersey City, he was a partner in the law firm of Gaede, Mitburn and Hawks, Hoboken, before establishing his own firm in 1905, with his son, Henry J. Gaede. He specialized in banking, corporation estate and real estate law. He owned a large fruit farm west of Marlborough for several years. Survivors are his widow, Alice Gaede, one daughter, Mrs. Bernard Cecire of Marlborough; two sons, Henry J. Gaede of Montclair and Chester A. Gaede of Woodland.

A large and representative gathering of business men, friends and relatives paid a final tribute of respect to Eugene Livingston when they gathered at his home, No. 184 Highland avenue, yesterday afternoon at 2:30 o'clock where the Rev. Russell Damstra, pastor of the Church of the Comforter, conducted funeral services. His words of sympathy and comfort beautifully expressed the exemplary Christian life of the deceased, who was held in the highest esteem throughout the city and county. Many beautiful floral pieces sent by loving relatives and devoted friends completely banked the casket in the home. The bearers were: M. E. Powley, Louis Ramming, Silas LeFever, Charles Keator, Walter Van Steenburgh and Alton Lee. Burial was in the family plot in Montrepose cemetery where the Rev. Mr. Damstra conducted the services at the grave.

Larry H. Elwyn died at his home in Woodstock Thursday, April 16, after a brief illness, aged 83 years. Mr. Elwyn was a barber by trade and until prevented by illness about a year ago had maintained his own shop in the village of Woodstock for nearly 50 years. In his earlier life he also served as town clerk several terms. Surviving relatives are his wife, Mrs. Mahala Elwyn; four sons, Norman, Orville S. and Fred of Woodstock and George H. of Bearsville; four daughters, Mrs. Anna N. Short and Mrs. Arthur R. Wolven of Woodstock, Mrs. Gordon B. Reynolds of Kingston and Mrs. Mahlon A. Thomas of New York; four grandsons, five granddaughters and four great-grandchildren, also one brother, Samuel Elwyn of Woodstock. Funeral services will be held at the Lasher Funeral Home in Woodstock Sunday, April 19, at 2 p. m., conducted by the Rev. William R. Peckham of Kingston. Burial will be in Woodstock cemetery.

The Joiners

News of Interest to Fraternal Organizations

On Tuesday, April 21, the Phoenicia lodge will entertain the lodges of their district. Atharhacton Lodge is invited.

Treasury Receipts

Washington, April 17 (AP)—The position of the treasury April 15: Receipts $20,644,747.50. Expenditures $316,952,729.44. Net balance $3,967,026,037.92. Working balance included $3,206,059,057.48. Customs receipts for month $14,775,873.76. Receipts for fiscal year (July 1) $9,432,319,812.65. Expenditures fiscal year $22,196,434,209.57. Excess of expenditures $12,764,114,396.92. Total debt $70,189,714,908.97. Increase over previous day $1,521,406,036.13. Gold assets $22,677,805,741.21.

In California

PVT. JOHN AMENDOLA

Pvt. John V. Amendola of Glasco, who was stationed in Missouri, is now at Le Moore Field, Cal.

United States Calls Ambassador Leahy

(Continued from Page One)

striking from the south and threatened with being cut off by other Japanese invaders driving down from the northeast out of Thailand.

The warning by British Cabinet Minister Casey that Japan was strong enough to invade India and Australia at the same time was not elaborated, but not a more cheering note he declared that United States production was moving at "a great pace" and would soon "make itself felt in more than one theatre of the war."

In the battle for the approaches to Australia, Japanese warplanes again raided Port Moresby, New Guinea, 300 miles across the Torres Strait from Australia, and dropped 50 bombs.

In the Philippines, a Tokyo broadcast asserted that 50,000 Filipino and United States soldiers, including 9,000 Americans, had been captured on Bataan Peninsula up to yesterday—10,000 more than Tokyo claimed on Tuesday.

With Bataan fallen and Corregidor Island fortress under fiery siege in Manila Bay, Japan's invasion armies were apparently bent on capturing the central Philippines as their next objective.

American-Filipino troops were reported fighting off an attack on Iloilo, on Panay Island.

Panay lies midway between Luzon Island in the north and Mindanao Island in the south.

A war department communique said yesterday that 8,000 Japanese troops, landing under cover of naval gunfire and aerial bombardment, were engaged by American-Filipino defenders.

Aerial Attacks Continue

London, April 18 (AP).—Clearing weather unleashed wave upon wave of R. A. F. planes today for their virtually ceaseless offensive against the German-dominated continent, and Nazi bombers struck back savagely at a south coast town which they said was Southampton.

A great force swept northern France and returned across the strait, preceded by the angry sound of German anti-aircraft barrages on the occupied mainland coast. Spitfires blanketed a great area as they continued the shuttles of destructions across the waters at 20,000 feet. The first wave was followed inland over France by a second force.

The German high command said 11 British planes were destroyed over the channel and English south coast yesterday in violent combats. The Germans said supply installations were attacked "with good results" at Southampton with high explosive and incendiary bombs.

Early this morning enemy planes dropped bombs also at a west country town and roared away before ground guns could come into action.

The two waves of R.A.F. raiders were followed in the afternoon by a strong mixed force of bombers and fighters who headed southeast over the sea from Deal in the afternoon. Scores of aircraft were visible to watchers who soon heard anti-aircraft fire greeting the invaders.

The night attack kept alive a virtual non-stop aerial assault which had been going on for more than 70 hours when the day raiders hammered northern France this morning.

The Nazi submarine base at Lorient and the docks at Le Havre were the targets of the night bombers, and enemy airfields in Holland and northern France of the night fighters, the air ministry said.

Two bombers were lost, it said, but the Germans also lost a bomber which was intercepted in the attack on one of their airfields.

The numbers in the morning raids indicated that the sweeps were as large as yesterday's assault by more than 400 British planes and the drone of high-flying squadrons included the deep roar of heavy bombers.

Although the planes swept out too high to be identified, they could be heard passing overhead for almost 15 minutes and then, very soon, explosions began rolling back from across the channel. Some of the reverberations were strong enough to rattle doors and windows on this side.

Firemen Name Officers

Fireman Fred Williams was re-elected president of the Uniformed Firemen's Association, Local 461, of the Kingston Fire Department, at the annual meeting held Thursday afternoon at the Central Fire Station. Other officers elected were: Captain Edward Albrecht, vice president; Robert Hardwick, secretary, and Philip Maines, treasurer.

Women in South Africa have formed a "hatless brigade."

Financial and Commercial

New York, April 17 (AP)—Another run of moderate selling in a market lacking effective support brought fresh declines in stocks today with some industrials yielding a point or more and a scattered few as much as three points.

On rather unsteady ground from the start, prices yielded slowly yet steadily and near the fourth hour the average was at a new low since April, 1933. Transactions continued at an unimpressive level although somewhat broader than yesterday.

Fears of a severance of relations with the Vichy government looked like the major factor in the market's distress. This operated to dislodge offerings and at the same time it discouraged buying which, under different circumstances, might have been ventured on the chance of a technical rally after a long decline.

Among stocks reaching new bottoms for a year or more were Westinghouse, Bethlehem Steel, American Airlines and Eastman Kodak. Also under pressure were U. S. Steel, General Motors, Caterpillar, Douglas Aircraft, Sperry du Pont, Allied Chemical and American Can.

Quotations by Morgan Davis & Co., members of the New York Stock Exchange, 60 Beaver street. New York city, branch office, 48 Main street, R. B. Osterhoudt, manager.

QUOTATIONS AT 2 O'CLOCK

Alleghany Ludlum Steel	17⅞
American Airlines	25¾
American Can Co.	59¼
American Chain Co.	
American International	
American Locomotive Co.	
American Rolling Mills	10
American Radiator	4¼
Am. Smelting & Refining Co.	38
American Tel. & Tel.	114¼
American Tobacco Class B.	36
Anaconda Copper	24½
Atch., Topeka & Santa Fe.	34½
Atlantic Refining Co.	17⅝
Aviation Corp.	3⅛
Baldwin Locomotive	10½
Baltimore & Ohio Ry.	3
Benedix Aviation Co.	33
Bethlehem Steel	54⅞
Briggs Mfg. Co.	17⅝
Burroughs Adding Mach. Co.	6⅜
Canadian Pacific Ry.	4⅛
Case, J. I.	55
Celanese Corp.	15⅝
Cerro DePasco Copper	28½
Chesapeake & Ohio R. R.	28⅛
Chrysler Corp.	52¾
Columbia Gas & Elec.	1¼
Commercial Solvents	8⅛
Consolidated Edison	11½
Consolidated Oil	5
Continental Oil	17¾
Continental Can Co.	22⅛
Curtiss Wright Common	7
Cuban American Sugar	6
Del. & Hudson	7½
Douglas Aircraft	58
Eastern Airlines	16¾
Eastman Kodak	111½
Electric Autolite	23⅞
Electric Boat	11¼
E. I. DuPont	109¾
General Electric Co.	22½
General Motors	33⅜
General Foods Corp.	25
Goodyear Tire & Rubber	12¾
Great Northern, Pfd.	22½
Hercules Powder	53¾
Houdaillie Hershey B	9
Hudson Motors	4
International Harvester Co.	42⅜
International Nickel	25¼
International Tel. & Tel.	2⅛
Johns-Manville & Co.	53¼
Jones & Laughlin	19¼
Kennecott Copper	30⅛
Lehigh Valley R. R.	
Liggett Myers Tobacco B.	
Loews, Inc.	37⅛
Lockhead Aircraft	18¼
Mack Trucks, Inc.	28½
McKesson & Robbins	11¼
Montgomery Ward & Co.	24⅞
Motors Products Corp.	8
Nash Kelvinator	5
National Can	4⅝
National Power & Light	1½
National Biscuit	13½
National Dairy Products	13⅞
New York Central R. R.	7⅛
North American Co.	6¾
Northern Pacific Co.	5⅛
Packard Motors	2⅛
Pan American Airways	11⅞
Paramount Pictures	12⅝
Pennsylvania R. R.	20¼
Pepsi Cola	17⅝
Phelps Dodge	26¼
Philips Petroleum	33⅛
Public Service of N. J.	10¼
Pullman Co.	22
Radio Corp. of America	2¾
Republic Steel	15⅝
Reynolds Tobacco Class B.	20½
Sears Roebuck & Co.	46⅝
Socony Vacuum	7¼
Southern Railroad Co.	13
Standard Brands Co.	3
Stan. Gas & El. Co. 6% Pfd.	5¼
Standard Oil of N. J.	32⅝
Standard Oil of Ind.	21¾
Studebaker Corp.	4½
Texas Corp.	31¼
Texas Pacific Land Trust	4¾
Timken Roller Bearing Co.	35
Union Pacific R. R.	
United Gas Improvement	4
United Aircraft	29⅛
U. S. Cast Iron Pipe	
U. S. Rubber Co.	
U. S. Steel Corp.	47¼
Western Union Tel. Co.	24
Westinghouse El. & Mfg. Co.	64⅞
Woolworth Co., (F. W.)	23¼
Yellow Truck & Coach	10¾

Refusal Brings Jail Term

Newark, N. J., April 17 (AP)—A recalcitrant cigarette smoker, whose refusal to obey a woman air raid warden's demand he cease smoking during a test black out brought him a rawhide whipping, was sentenced to a year in jail yesterday for disorderly conduct. Judge William Unterman in imposing the sentence on Archie Otom, 47, of Newark, said he hoped the prison term would be a lesson to those who failed to heed instructions in the blackout of metropolitan New Jersey Wednesday night. The warden, Mrs. Esther Gialanella, was given the whip for protection by her husband when she went on duty.

Frederic Delano Dead in New York

Was Reporter of New York Herald Paris Edition

Frederic M. Delano, former reporter for "The New York Herald" of Paris, European edition of the New York Herald Tribune, and head of the Delano News Service in Paris, died Thursday in the Columbia-Presbyterian Medical Center, Broadway and 168th street, New York. He was 44 years old and lived at 35 West 50th street.

A native of Detroit, Mr. Delano served in the United States Navy in the World War. After the war he joined the staff of "The New York Herald" in Paris and later organized his own news service. He returned to the United States in 1929 and was editor for a time of a magazine called "Photofacts." In 1934 he founded The Corinthians, an organization for amateur yachtsmen with headquarters at 420 Lexington avenue. He was secretary of the New York Electrical Society.

Surviving are his wife, Mrs. Jacqueline Winston Delano, formerly of this city; a daughter, Mrs. Charles Fetter of Rochester, and a son, James K. Delano of New York.

The funeral will be held at the University Funeral Chapel, 597 Lexington avenue, New York city, Saturday morning at 10:30 o'clock. The body will arrive in this city on the West Shore Railroad about 4:35 o'clock Saturday afternoon. Burial will be in Montrepose cemetery.

New York City Produce Market

New York, April 17 (AP)—Feed firm, western bran, per ton, basis Buffalo 42.00.

Beans steady, marrow 8.75-9.00.

Other articles steady and unchanged.

Butter 346,980; steady.

Creamery, higher than 92 score and premium marks 38-39¼. 92 score (cash market) 37¾. 88-91 score 35½-37½. 85-87 score unquoted.

Cheese 103,744; steady. Prices unchanged.

Dressed poultry firm. Frozen: Boxes, turkeys, far western, young toms 26-31; northwestern, young toms 25-30½; western young hens 28½-34, young toms 24½-29½; southwestern young toms 23-28½. All other fresh and frozen prices unchanged.

Live poultry slow. By freight: Fowls, colored, one car 24, one car 22-23 and ½ car at 21; leghorn 22. Old roosters 17. Ducks 15. By express: Chickens, colored southern 19. Broilers crosses 20-21; leghorn 2 lbs. 18-20. 1¾ lbs. 18. Fowls, colored 22-23; leghorn nearby 23 southern 21-22. Pullets rocks 3½ to 3¾ lbs. 25-26; crosses 4¼ to 4½ lbs. 26, 4 lbs. 24-25. Old roosters 17. Turkeys hens 30, young toms 25. Ducks, southern 15.

North River Presbyterial Society Conducts Session

Mrs. Irving W. Scott of the Rondout Presbyterian Church, who is president of the North River Presbyterial Society for Missions, presided at the annual meeting of the society held on Thursday in the Freedom Plains Presbyterian Church.

The Rondout Presbyterian Church was represented at the all-day session by Mrs. Scott, Mrs. Horace Maxon, Miss Louise Van Wagenen, Mrs. William C. Kingman, Mrs. Herbert P. Stickles, Mrs. Charles Terwilliger, Mrs. Frederick Stephan, Miss Grace Terwilliger, Mrs. D. Linton Doherty and the Rev. D. Linton Doherty, pastor of the local church.

Miss Emma Jessie Ogg, a member of the National Board of Missions addressed the session on national missions and the war.

Officers were elected for the coming year and were installed by the Rev. Mr. Doherty, moderator of the North River Presbytery.

15 Most Active Stocks

The 15 most active Stock Exchange issues on Thursday, April 16, were:

	Volume	Close	Net change
Cons Oil	4,700	5	.....
Cons Edis	3,900	11½	.....
Gen Elec	3,500	23¼	+ ⅛
Un Gas Imp	3,400	4	.....
Gen Motors	3,300	33¾	.....
Packard Mot	3,200	2⅛	.....
Patino Min	3,100	18	+ ⅜
Col G & E	3,000	1¼	— ⅛
Am Rad & S	2,800	4⅜	+ ⅛
Am Tel & Tel	2,800	115	— ½
U S Steel	2,700	47⅝	+ ½
Zonite Prod	2,700	1⅜	— ⅛
Radio	2,600	2⅞	.....
N Y Central	2,500	7⅛	— ⅛
In Nick Can	2,400	25	— ⅜

NEW YORK CURB EXCHANGE QUOTATIONS AT 2 O'CLOCK

Aluminum Corp. of America	
Aluminum Limited	
American Cynamid B	30¼
American Gas & Elec.	13¼
American Superpower	
Ballanca Aircraft	
Beech Aircraft	7½
Bliss, E. W.	12⅞
Carrier Corp.	4⅞
Central Hudson Gas & Elec.	
Cities Service	
Creole Petroleum	
Electric Bond & Share	1
Ford Motor Ltd.	
Glen Alden Coal	11¾
Gulf Oil	28¾
Hecla Mines	4½
Humble Oil	49
International Petroleum Ltd.	8⅞
National Transit	
Niagara Hudson Power	1¼
Pennroad Corp.	2¾
Republic Aviation	4
St. Regis Paper	
Standard Oil of Kentucky	
Technicolor Corp.	
United Gas Corp.	
United Light & Power A	
Wright Hargraves Mines	

Wins Two Honors

CHARLES R. FITZGERALD

Two honors have been awarded to Charles R. Fitzgerald, son of Mrs. Beatrice Fitzgerald and the late Daniel Fitzgerald of 96 Bruyn avenue. He has recently been promoted to corporal in the United States army and has received a medal for marksmanship. He is now stationed at Fort Lee, Va.

Districting Is Defeated by Senate

(Continued from Page One)

ment should be delayed until after the war.

Previously the senate, by a voice vote, beat down a Democratic attempt to amend the bill by reforming all proposed districts and increasing the senate membership to 52.

The amendment, defeated by a voice vote, offered by Senator Lazarus Joseph, New York city Democrat, would have re-shuffled the entire realignment proposed by a Republican-dominated reapportionment committee and increased the number of present districts by only one.

"I agree sincerely with Governor Lehman," Joseph, a minority member of the committee, told the senate, "that we need a reapportionment to offset population shifts and give a more just representation.

"But I am convinced the present measure was drafted by Republicans who found this an opportune time to get more legislative representation than they're entitled to. For a political maneuver, I don't blame them."

Senator Frederic R. Coudert, Jr., opposed the amendment. He maintained the committee bill would correct what he called "shocking under representation" of heavily populated metropolitan districts.

Search Under Way

New York, April 17 (AP)—Naval surface vessels and aircraft scanned choppy seas today in a hunt for two men lost when a coast guard amphibian plane crashed in the vicinity of Gay Head on Martha's Vineyard. The body of a third man in the crew was found. The Third Naval District identified the dead man as William A. Boutillier, 28, radio man first class, of Walla Walla, Wash. His body was found washed up on the beach near Gay Head. Lieut. Robert James Lafferty, 28, the pilot, of Port Washington, N. Y., and Stephen Hohn Tarapchak, 37, aviation machinist mate first class, of Brooklyn, were missing.

ALL WOOL CHEVIOT SUITS 19.50
ALL WOOL WORSTED SUITS 22.50
Oxford Grey SUITS Double or single 24.50
Odd Pants Many Patterns 1.98
Odd Pants for Men and Young Men 2.98
Odd Pants Blue Serge Oxford Grey 5.98
Odd Pants All wool Many patterns 6.50
WALT OSTRANDER
Head of Wall Street Kingston

I've still got a lot of use in me even though I've been hidden away. Soon you won't be able to buy any more fellas like me. Help in this National Emergency by putting me to good use in someone's home. Many persons are looking for me in the Want Ads.

NATIONAL WANT AD WEEK

Mayor Receives Thanks of Major

Letter of Appreciation Arrives From Virginia

Mayor William F. Edelmuth today received a communication from Major Donald McGrayne of the 771st T. D. Battalion, expressing appreciation of the treatment given his command on the occasion of an overnight stop of the battalion in Kingston.

The communication follows:

HEADQUARTERS
771st Tank Destroyer Battalion
A. P. Hill Military Reservation
Bowling Green, Virginia
6 April 1942

SUBJECT: Appreciation.
TO: Mayor William F. Edelmuth, City of Kingston, New York.

1. I wish to express my appreciation and that of my officers and men for the cordial welcome and splendid treatment that we received from all whom we came in contact with in the City of Kingston, New York, upon the occasion of our overnight stop at the State Armory enroute from Fort Ethan Allen, Vermont to A. P. Hill Military Reservation, Virginia.

2. The Commanding Officer, Major C. S. Preston, his officers and Armory employes were most attentive to us and the citizens of Kingston displayed a keen interest and went out of their way to welcome the officers and men of this organization and made us feel at home.

3. I wish to convey to you, and through you to all concerned in the City of Kingston, New York, my personal thanks and best wishes and those of the officers and men of this organization.

DONALD McGRAYNE
Major, 771st T. D. Bn.
Commanding

War Plants in 32 States In Speed-up Campaign

Washington, April 17 (AP)—The names of 500 war plants in 32 states were listed by the War Production Board today as full-fledged participants in the drive for increased armament production.

All have established joint labor-management committees to supervise the effort, and have undertaken the various promotional programs designed to stimulate a 25 per cent increase in output on existing machinery.

The 500th report accepted was received from the Douglas Aircraft Company, where the labor-management committee in charge said one of the company's plants alone had contributed some 5,841 suggestions for speeding production.

"Suggestion boxes," to which all employes may contribute, are an important feature of the production drive.

Taken to Hospital

Louis H. Every, carpenter of 36 Prince street, was taken to the Kingston Hospital by Conner's ambulance, from the Hiltebrant boatyard, about 11:30 this morning. He was treated by Dr. Larkin. No information as to how Mr. Every was hurt, or the extent of his injuries was available from the Hiltebrant yard.

Names Committee

Mayor William F. Edelmuth announced today the names of those who will serve with him as an advisory committee in the Victory Book Drive in Kingston. The mayor is chairman of the committee. The other members named by him are Mrs. Frank Falatyn, Mrs. Thomas Reynolds, Mrs. Alfred Doyle, Raymond McAndrew and the Rev. Frank L. Gollnick.

From $25.00

Printzess
PRINTZESS TRADITION
Inward and Outward Beauty
Tailoring based on generations of excellent workmanship makes these Printzess Coats a joy to own! They have beauty of line, elegance of fabric, superb simplicity!
The Up-to-Date Co.
303 Wall St., Kingston

Use Your Head
Wear one of our New
SPRING HATS
$3.00 to $12.90
THE UP-TO-DATE CO.
303 Wall St.

refreshingly new!
New Spring Blouses to add plenty of chic to your suit.
from $3.00
Sweaters, too! $3.00 and more
HAND BAGS
Carry a new bag . . . NOW! Choose from our exciting collection of the season's newest smartest bags.
from $2.00
HOSIERY . . . . 89c and more
THE UP-TO-DATE CO.
303 Wall St.

The Weather

FRIDAY, APRIL 17, 1942.

Sun rises, 6:14 a. m.; sun sets, 7:45 p. m., E.W.T.

Weather, clear.

The Temperature

The lowest temperature recorded during the night by The Freeman thermometer was 42 degrees. The highest point reached up until noon today was 60 degrees.

Weather Forecast

New York city and vicinity—This afternoon warm, with gentle to moderate winds. Tonight, not quite so cool as last night; occasional light showers.

Eastern New York — Scattered showers early tonight. Moderate temperature in southwest portion; much cooler in west and north portions tonight.

SHOWERS

Bitten by Stray Dog

This morning Herman Schwenk, a pupil in the M. J. Michael School was bitten in the hand by a stray dog which got into the school after 8 o'clock this morning. According to the police report one of the members of the faculty reported by telephone that the boy had been bitten by the dog which had entered the corridor in the school. The boy was sent home to have the wound dressed by a physician. Dog Warden Joseph Orr was notified but his search for the dog proved unsuccessful.

Feminine Marines

Washington, April 17 (AP)—Sailor girls—even feminine marines—appeared a distinct wartime possibility today following House passage of a bill which would permit unlimited voluntary enlistment of women in the navy, for shore duty alone. The measure moved to the Senate where informed members said the chance of passage was good. The House gave its approval unanimously yesterday after only a few minutes discussion.

BREWED FROM GOLDEN GRAIN AND HOPS

Utica Club Pilsner Lager or XXX Cream Ale is nature's kindliest gift to men. Ask for it, sold everywhere.—Adv.

BUSINESS NOTICES

SHELDON TOMPKINS MOVING Local, Long Distance. Storage Modern Vans. Packed Personally. Ins. 32 Clinton Ave. Tel. 649.

Smith Ave. Storage Warehouse Local and Long Distance Moving 84-86 Smith Ave. Phone 4070.

STYLES EXPRESS, Cottekill, N. Y. Daily service to New York and New Jersey. Local and long distance moving and trucking. Phone Kingston 336-W-1, High Falls 2331

VAN ETTEN & HOGAN Wm. S. Hogan, Prop., 150 Wall St. Local, Long Distance Moving and Storage. Phone 661—489-J.

The Daily Freeman is on sale at the following stands in New York city:

Hotaling News Agency, Times Building, Broadway and 43rd street.

KINGSTON TRANSFER CO., INC Storage warehouse. Local and long distance moving. Phone 910.

PETER C. OSTERHOUDT & SON Contractors, Builders and Jobbers. 80 Lucas Avenue. Phone 616.

WHITE STAR TRANSFER CO. Storage-Warehouse. Local and long distance moving. Phone 164

CITY GARAGE
154 Clinton Ave.
just below St. James St.
Expert fender repairing. Wrecks rebuilt. Tow Car Service.

Floor Sander–$3.50 day. Shapiro's. 63 North Front. Tel. 2395.

Floor Laying and Sanding. New and old floors. John Brown, 152 Smith avenue. Telephone 1193-W.

Contractors, Builder and Jobber Clyde J. DuBois. Tel. 691

HENRY A. OLSON, INC.
Roofing, Waterproofing.
Sheet Metal Woork.
Shingles and Roof Coating
170 Cornell St. Phone 840.

ROOFS REPAIRED
SMITH-PARISH ROOFING CO.
78 Furnace St. Phone 4062.

1 MONTH
Left in which to purchase your
IRON FIREMAN
Automatic Coal Heat is your best bet
PHONE 3742 for a cheerful estimate
We have a number of
STOKERS
ready to install but after a month they'll be frozen!
Robert Hawksley
356 Albany Ave. Phone 3742
KINGSTON, N. Y.
Local Service—24 Hours a Day

WALLKILL

Wallkill, April 17—Dr. Edgar Beebe, head of the department of psychology at the New Paltz Normal School, will be the guest speaker at the regular monthly meeting of the Parent-Teacher Association of the Wallkill Central School in the Wallkill auditorium Monday evening, April 20, at 8 o'clock. Paul McGann will also speak briefly and show movies on vocational Education for National Defense. A social hour will follow the regular meeting.

On Friday evening, April 24, at 8 o'clock, the annual declamation contest sponsored by the P.-T. A. will be held in the Wallkill School auditorium. Students from the entire central district will participate and will be divided into four groups. Groups 1, fourth to sixth grades; group 2, seventh and eighth grades; group 3, ninth and tenth grades; group 4, eleventh and 12th grades. First and second prizes will be awarded in each group. All parents and friends are invited.

Miss Elizabeth Miers will be guest speaker and talk on "Public Welfare" at the town of Shawangunk health nursing committee meeting Monday afternoon, April 27, at 2:30 o'clock in the Health Center rooms. Plans also have been made to hold a benefit card party by the health committee at the home of Mrs. Warren V. Deyo Friday afternoon, May 1.

Mrs. Harry Headlem and son, Jerry, spent a few days the past week in New York.

Mr. and Mrs. John Wager have returned to their home, after spending the winter with their daughter at Tucson, Ariz.

On Wednesday evening of this week the American Legion, Cornelius Rose Post No. 1034, entertained their wives and other guests at a steak dinner in the post rooms. George Geyer, entertainment chairman, introduced the speaker, Miss Jean Lampart, a student of Wallkill Central School, who won the oratorical contest in the school and also in the county and now will compete in the district contest, gave her winning essay. Alfred James, who attended the "Boys' State" at Syracuse last summer, told how it was conducted. Floyd LaRock, who spent some time in the Philippines a few years ago, gave an interesting description of them and the Rev. Osborn Budd, local scoutmaster, spoke briefly on scout work. Lester Terwilliger, chief observer of the listening post at Tillson Lake, and wife, were also guests at the dinner.

Mrs. Adam Klonowski and son, of Kingston, spent the past week with her parents, Mr. and Mrs. Bert Christian.

Mr. and Mrs. Townsend Osterhoudt spent the past week with their daughter and family, Dr. and Mrs. Rodney Ball, of Saugerties.

Mr. and Mrs. Ira Cronk have moved into the Brink apartment on Church street.

Mrs. F. B. Lester entertained the bridge club at her home Thursday afternoon.

KRUMVILLE

Krumville, April 17—Mrs. Mary Pidone, who has been spending the winter in New York, has returned to her home here and opened up the place for the summer.

The Rev. and Mrs. William H. Barringer was at High Falls and Stone Ridge Thursday afternoon of this week.

The Central Hudson Gas and Electric Co., is busy setting new poles on their line here this week.

At the regular meeting of the Community Circle Tuesday evening of this week there were 14 present at the home of Mr. and Mrs. William Lortz. It was voted not to hold any meeting April 28 since most of the members and friends wish to attend the meeting to be held on that rate at the Lyonsville Reformed Church at 8 o'clock in the evening in the interest of High Point Observation Post, when Col. Gerard L. McEntee, U. S. A. retired will deliver a lecture and show pictures of the Philippines. The next regular meeting of the Community Circle will be held at the home of Mr. and Mrs. George Wager when their daughter, Elvira Wager the vice president will entertain the Circle and a birthday party in honor of the president, Mrs. Ernest Smith. Everyone is welcome.

The Rev. William H. Barringer was at Lyonsville Wednesday of this week helping to put in the wood for that church for next winter.

Benny Hummel was the only boy from here to go with the draftees who left Kerhonkson Wednesday of this week.

Mr. and Mrs. Glenford Davis are busy making improvements on their new home.

Held in Slaying

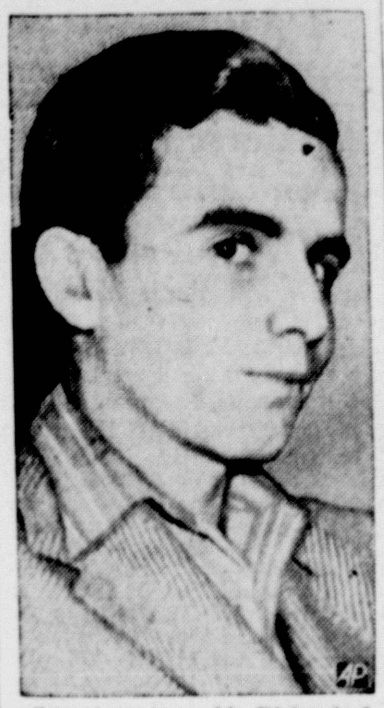

Seventeen-year-old Richard L. Wilhite (above) was held in Washington, D. C., after leading police to the body of Madeline Matthes, 25, a religious worker. Lieut. Jeremiah Flaherty of the Washington police said Wilhite admitted killing the young woman.

Rejected by Union Army

Glendale, Calif., April 17 (AP)—When E. J. L. Merchant tried to enlist in the Union army at the start of the Civil War, he was rejected because of poor health. Today he is celebrating his 101st birthday.

To Study Transportation Facilities for More Speed

Washington, April 17 (AP)—Declaring that both shipping and domestic transportation facilities ""apparently are on the point of bogging down," Chairman Truman (D-Mo) said today the Senate Defense Investigating Committee would begin an inquiry soon into bottlenecks in the maritime, rail and truck industries.

Truman said the committee had asked the Maritime Commission for a progress report on ship building but he added that inability to obtain trained crews for merchant vessels appeared to be one of the great obstacles.

"As for land transportation," he told reporters, "the chief difficulty now seems to be the lack of rubber for trucks."

Senator Downey (D-Calif) proposed in the Senate yesterday that the government be authorized to seize privately-owned automobiles and use them for taking war workers to their jobs, carrying the mails and other essential services.

Although Price Administrator Leon Henderson indicated he had no present intention of commandeering private cars, he supported Downey's contention that fewer than 10,000,000 of the nation's 30,000,000 cars could be equipped with tires from the natural rubber on hand and from the synthetic program that is just starting.

Dublin, Eire, has air raid shelters to accomodate 62,000 people.

Lovers of beauty will find their utmost desires and tastes reflected in the superb RING creations we are showing—at thrifty prices.
RICHARD MEYER
JEWELER
30 JOHN ST OPERA HOUSE BLDG
KINGSTON N.Y.

DAN CUPID OWES US PLENTY!
For years we have been making his job a lot easier . . . because, when the male half of a love affair chooses one of our fine diamonds, his answer is always yes. So, you see, Dan Cupid owes us a lot for helping with his work.
DIAMONDS
from $25.00
USE OUR CONVENIENT BUDGET PAYMENT PLAN
SAFFORD and SCUDDER
Golden Rule Jewelers since 1856
310 WALL ST. KINGSTON

Grand Colonial
Stately mansions, opalescent in romantic moonlight . . . magnolias . . . languorous Colonial loveliness . . . That's the spirit Wallace Silversmiths have proudly wrought into this new solid Sterling pattern. Without obligation, we invite you to see its subtle curves and full-formed "3rd dimension" beauty.
Convenient terms if desired.
G. A. Schneider & Son
JEWELERS
B'way Theatre Bldg. Kingston.

THE WHOLE FAMILY'S FAVORITE DESSERT

Take Home a Quart Tonight!
HARRY TEETSEL
CORNER OF WASHINGTON AND LUCAS AVE.

SAFETY
and regular interest
• Your deposits in this bank are protected by special safeguards applying to Mutual Savings Banks; your funds are available in cash when needed; and you are assured regular interest on your balance. We invite you to open an account for systematic saving.
A quarterly dividend at the rate of 2% per annum was declared for the period ending April 1, 1942.
U.S. Defense Bonds on sale here
RONDOUT SAVINGS BANK
Broadway and Mill St.,
Kingston, N. Y.

YOU CAN'T SHOOT EGGS OUT OF A CANNON!
but they are as vital as bullets in the winning of the war!
Apply modern mass production methods to your HENS by feeding them
PARK & POLLARD LAY OR BUST FEEDS
—Complete Supplies for the Poultry Raiser—
LAWN, GARDEN, FARM SEEDS—TOOLS—FERTILIZERS
EVERETT & TREADWELL CO. 130 N. Front St., Phone 2644

G-E RADIOS
Table Models, Portables and Radio-Victrola models.
$12.50 to $60.00
A large selection at the lowest prices in town.
H. GALLOP STRAND JEWELERS
5 E. STRAND. DOWNTOWN. KINGSTON

DON'T PUT OFF OUR
Fresh Start SERVICE
FOR SPRING
GUARD AGAINST COSTLY WEAR
MOTOR OIL CHANGE Dirty used oil drained from Crankcase. Replaced with fresh, clean, double-range Mobiloil of correct grade for Summer.
GEAR OIL CHANGE Dirty oil drained from Transmission and Differential, refilled with Mobiloil Summer Gear Oil.
CHASSIS LUBRICATION Complete Mobilubrication of all vital points with Summer Mobilgrease.
Plus these Added Services — at no Added Cost:
Radiator and cooling system checked for leaks and loose fittings. Car heater disconnected.
BATTERY, PLUGS AND AIR FILTER Checked.
All non-lubricating parts checked for safety and performance.
GET IT THIS WEEK!
PHONE 2955 — Cars Called For and Delivered.
COLE'S SERVICE STATION
Cor. Broadway and Hoffman St.

National WANT AD WEEK APRIL 19 to 26 incl.

. . . . IS YOUR ATTIC AN AXIS OUTPOST?

Stored away in your attic, your closets, the basement or garage, are many useful items on the "hard to get" list. Most of them are made of materials vital to national defense and are sellable today. Many families could use them. To Help Uncle Sam, and, too.

PROTECT YOUR COUNTRY AND YOUR HOME

Let's clear you "don't wants" from the hidden places and put them on the "serve your country list," by describing them to thousands of Kingston Freeman readers through an inexpensive Want Ad.

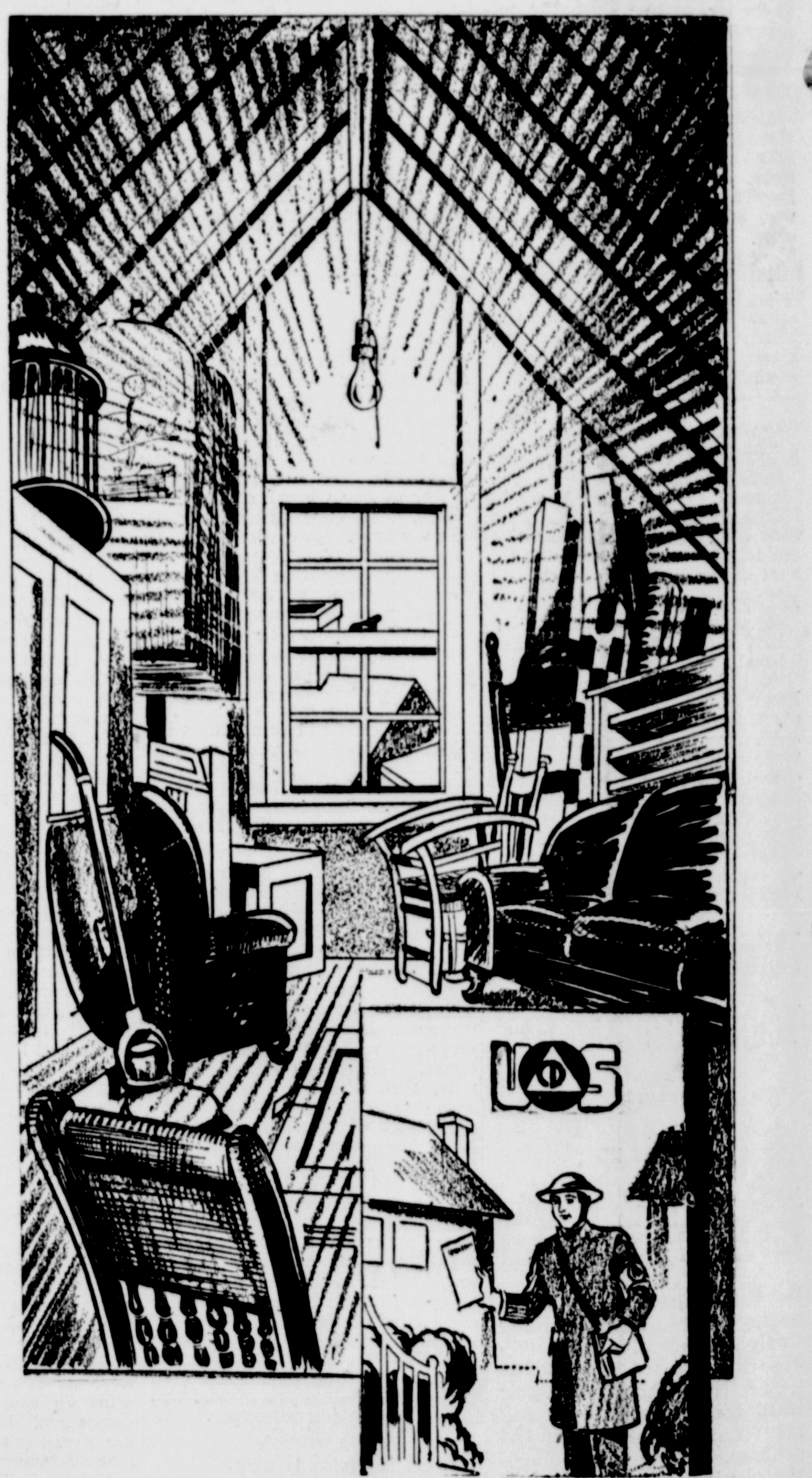

Fifteen active branches of the Civilian Defense are organized for your protection:

Air Raid Wardens	Nurses Aid Corps
Bomb Squad	Messenger
Auxiliary Firemen	Emergency Food and Housing
Fire Watchers	Demolition and Clearance Crew
Rescue Party	Decontamination Corps
Auxiliary Police	
Medical Corps	

Selected for their alertness and dependability all are trained in their respective duties.

Ask your nearest Civilian Defense Member for advice on protection of your home.

YOUR KINGSTON DAILY FREEMAN
WANT-ADS
WILL SELL YOUR "DON'T WANTS" QUICKLY
PHONE 2200 or 832 ASK FOR ADTAKER